SYMPHONIES
DE
BEETHOVEN, HAYDN, MOZART, SCHUMANN.
POUR
PIANO A QUATRE MAINS

BEETHOVEN
arrangées par **Watts.**

1er Volume.

1re **Symphonie** ..... *en Ut majeur.*
2e ——— „ ——— ..... *en Ré majeur.*
3e ——— „ ——— ..... *Heroïque.*
4e ——— „ ——— ..... *en Si b majeur.*
5e ——— „ ——— ..... *en Ut mineur.*

2e Volume.

6e **Symphonie** ..... *Pastorale.*
7e ——— „ ——— ..... *en La majeur.*
8e ——— „ ——— ..... *en Fa majeur.*
9e ——— „ ——— ..... *avec Chœurs.*

Chaque Volume..... 10f „ net
Chaque Symphonie.. 2f 50 „ la 9e 4f

MOZART
arrangées par **Watts.**

1re **Symphonie** ..... *en Mi b.*
2e ——— „ ——— ..... *Jupiter.*
3e ——— „ ——— ..... *en Sol mineur.*
4e **Symphonie** ..... *en Ré majeur.*
5e ——— „ ——— ..... *en Ut majeur.*
6e ——— „ ——— ..... *en Ré majeur.*

Un Volume..... 10f net
Chaque Symphonie.... 2f „

SCHUMANN
arrangées par **l'Auteur.**

1re **Symphonie** ..... *en Si b.*
2e ——— „ ——— ..... *en Ut majeur.*
3e ——— „ ——— ..... *en Mi b* (Arrangée par **REINECKE**).
4e ——— „ ——— ..... *en Ré mineur.*

Un Volume 10f net.

HAYDN
arrangées par **Watts.**

1er Volume.

1re **Symphonie** ..... *en Ut.*
2e ——— „ ——— ..... *en Ré.*
3e ——— „ ——— ..... *en Sol.*
4e ——— „ ——— ..... *en Si b.*
5e ——— „ ——— ..... *en Ut mineur.*
6e ——— „ ——— ..... *en Ré.*
7e ——— „ ——— ..... *en Ré mineur.*
8e ——— „ ——— ..... *en Mi b.*
9e ——— „ ——— ..... *en Si b.*
10e ——— „ ——— ..... *en Mi b.*

2e Volume.

11e **Symphonie** ..... *en Ré mineur.*
12e ——— „ ——— ..... *Militaire, en Sol.*
13e ——— „ ——— ..... *en La.*
14e ——— „ ——— ..... *en Sol.*
15e ——— „ ——— ..... *en Mi b.*
16e ——— „ ——— ..... *en Sol.*
17e ——— „ ——— ..... *la Chasse, en Ré.*
18e ——— „ ——— *de la Reine de France, en Si b.*
19e ——— „ ——— ..... *en Ut.*
20e ——— „ ——— ..... *en La.*

Chaque Volume.. 10f net.
Chaque Symphonie.. 1f 50 „

PARIS
MAISON G. FLAXLAND
DURAND, SCHŒNEWERK et Cie
Successeurs,
4, Place de la Madeleine, 4.

DURAND SCHŒNEWERK & Cie
4, Place de la Madeleine

445012

SYMPHONIES de R. SCHUMANN

TABLE THÉMATIQUE.

1re SYMPHONIE. Op. 38.

Andante un poco maestoso. — Pages 2-3

Allegro Molto vivace. — Pages 4-5.

Larghetto. — Pages 22-23.

Scherzo. Molto vivace. — Pages 28-29.

Allegro animato e grazioso. — Pages 40-41.

2e SYMPHONIE. Op. 61.

I Lento. — Pages 54-55.

Con energia e animazione. — Pages 58-59.

II Scherzo. Animatissimo. — Pages 72-75.

III Lento. — Pages 86-87.

IV Vivacissimo. — Pages 92-93.

3e SYMPHONIE. Op. 97.

I Animato. — Pages 110-111.

II Scherzo. — Pages 130-131.

III Non troppo veloce. — Pages 138-139.

IV Con fuoco. — Pages 144-145.

V Animato. — Pages 148-149.

4e SYMPHONIE. Op. 120.

Assai lentamente — Pages 162-163.

Animato. — Pages 164-165.

Romance Assai lentamente. — Pages 178-179.

Scherzo. Animato. — Pages 180-181.

Animato. — Pages 190-191.

Baudon, Grav.

D. S. et Cie 1469.

QUATRIÈME SYMPHONIE

Arrangée à 4 Mains par l'AUTEUR.

ROBERT SCHUMANN. Op. 120.

SECONDO.

(♩=52)

Assai lentamente.

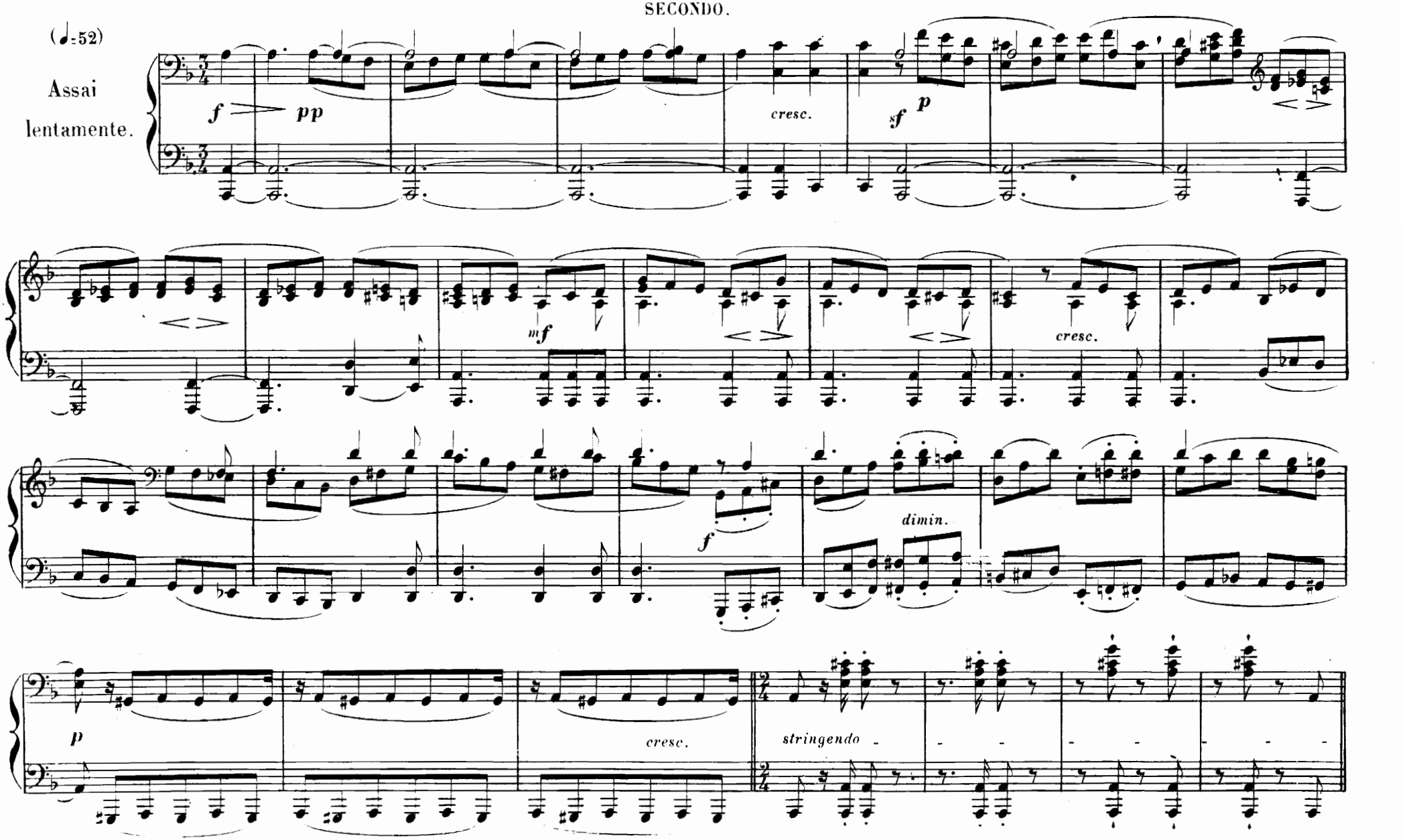

QUATRIÈME SYMPHONIE

Arrangée à 4 Mains par l'AUTEUR.

ROBERT SCHUMANN. Op. 120.

PRIMO.

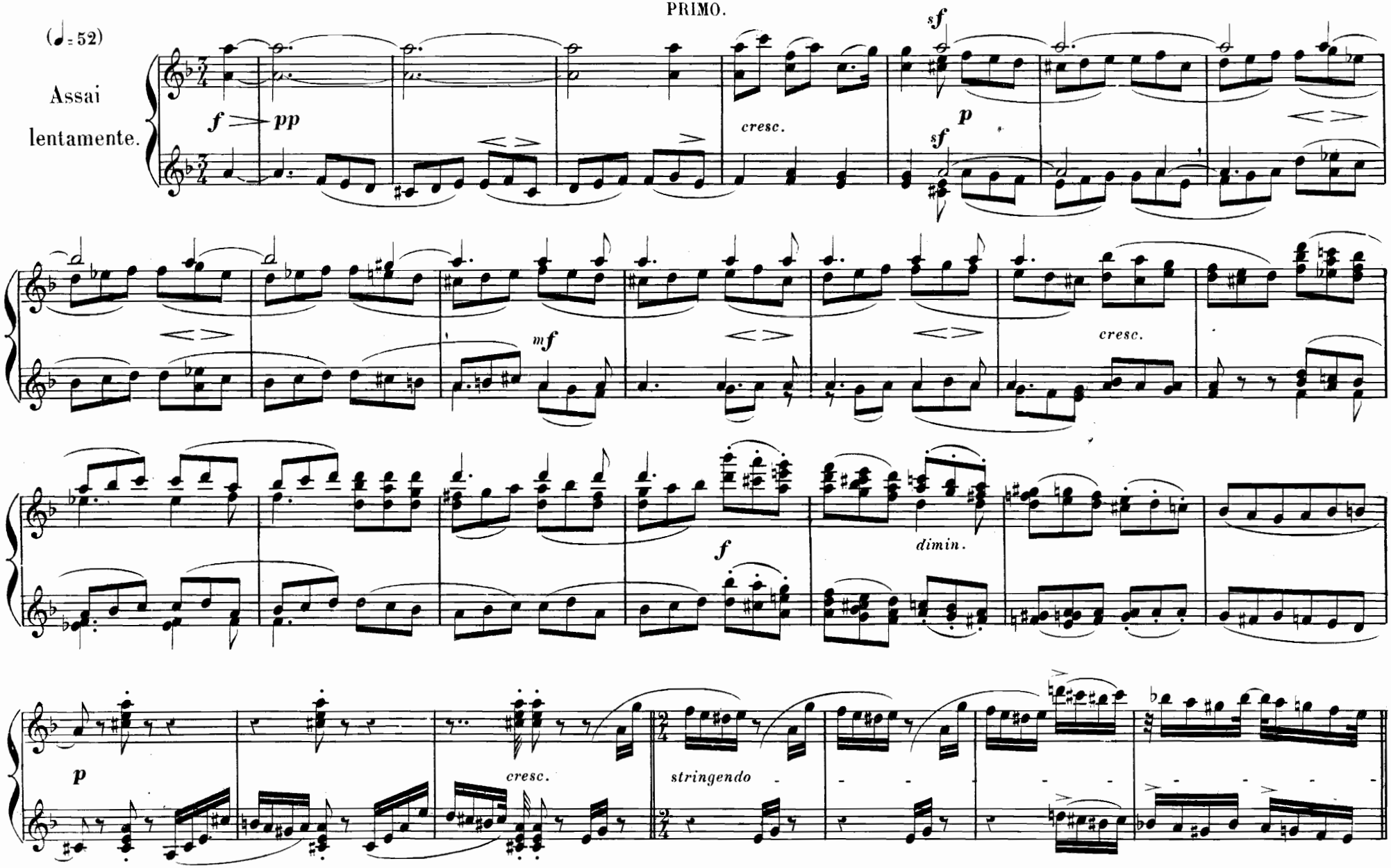

Animato. (♩= 92)

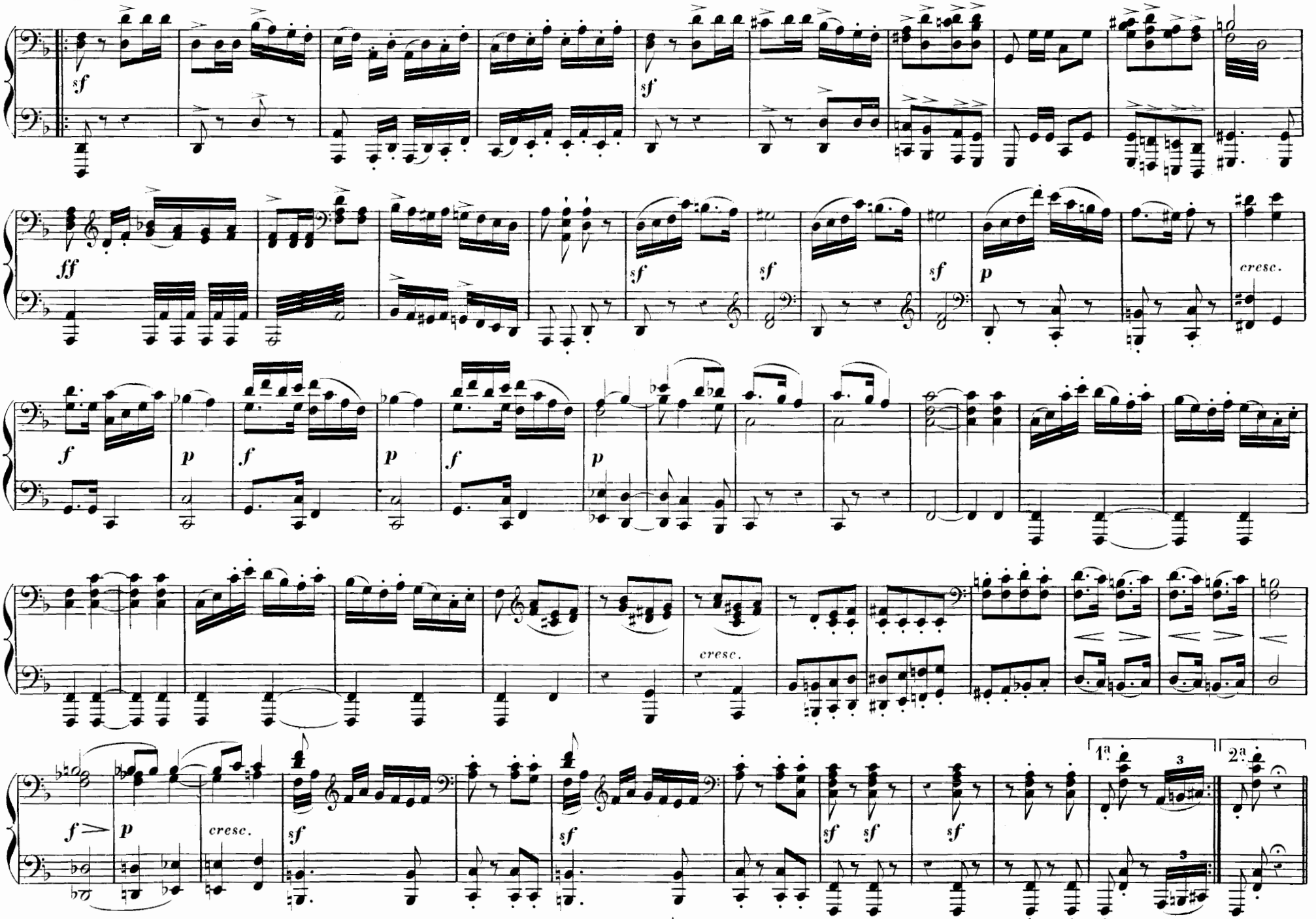
sf
sf
ff
sf
sf
sf
p
cresc.
f
p
f
p
f
p
cresc.
f
p
cresc.
sf
sf
sf
sf
sf
sf
1a
2a

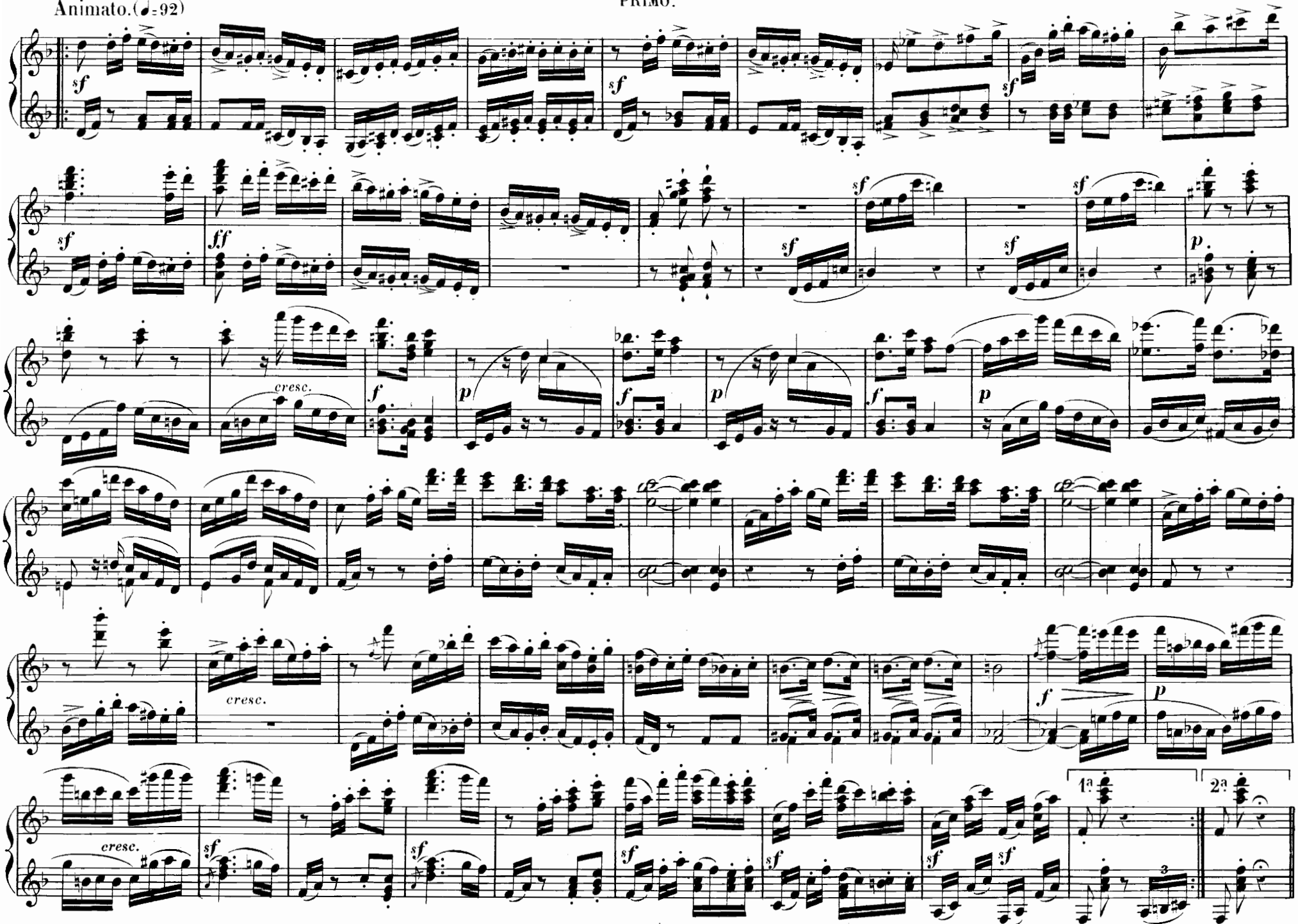
Animato.(♩=92)
sf
fff
cresc.
p
f
1a
2a

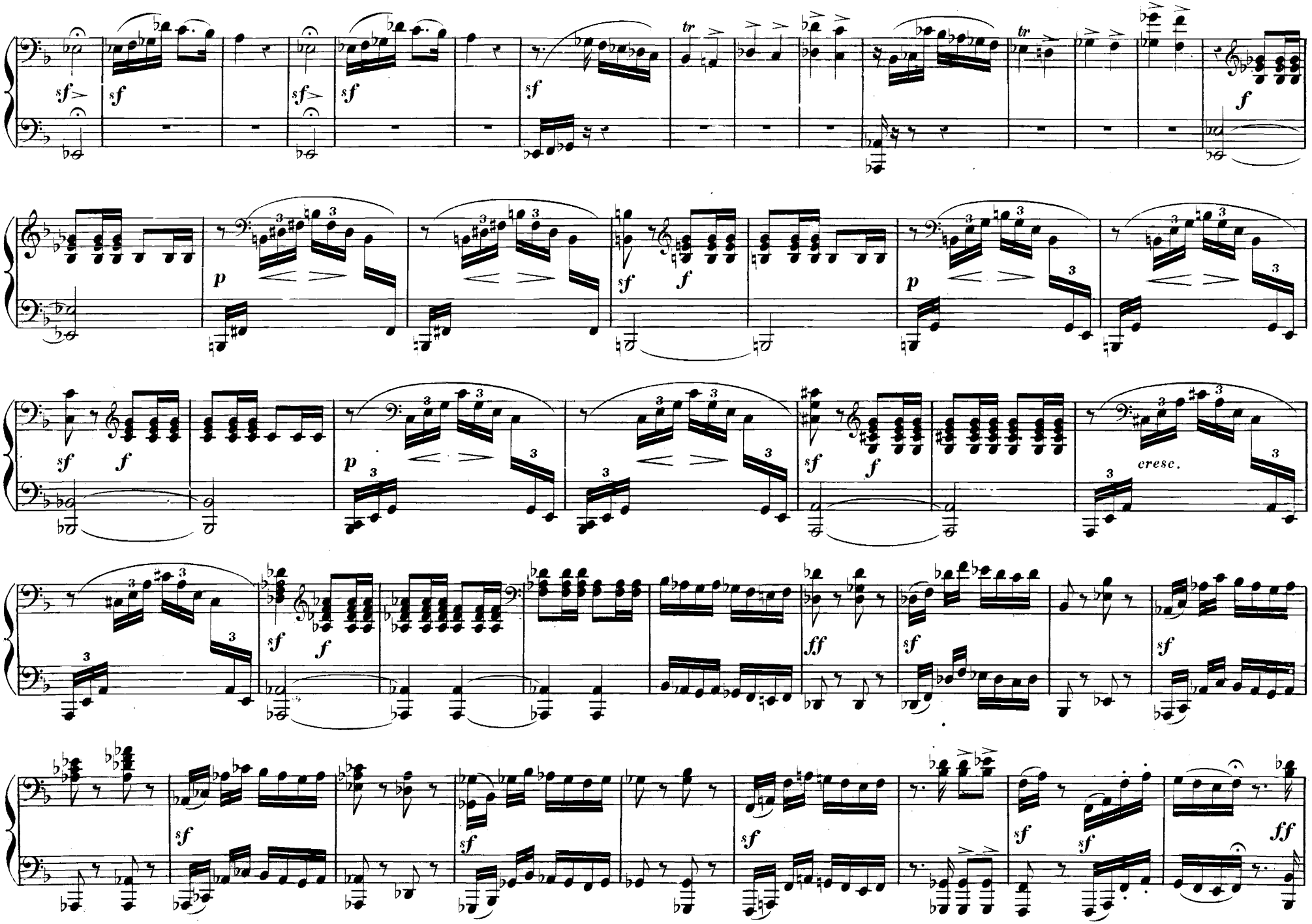
sf
f
p
cresc.
ff

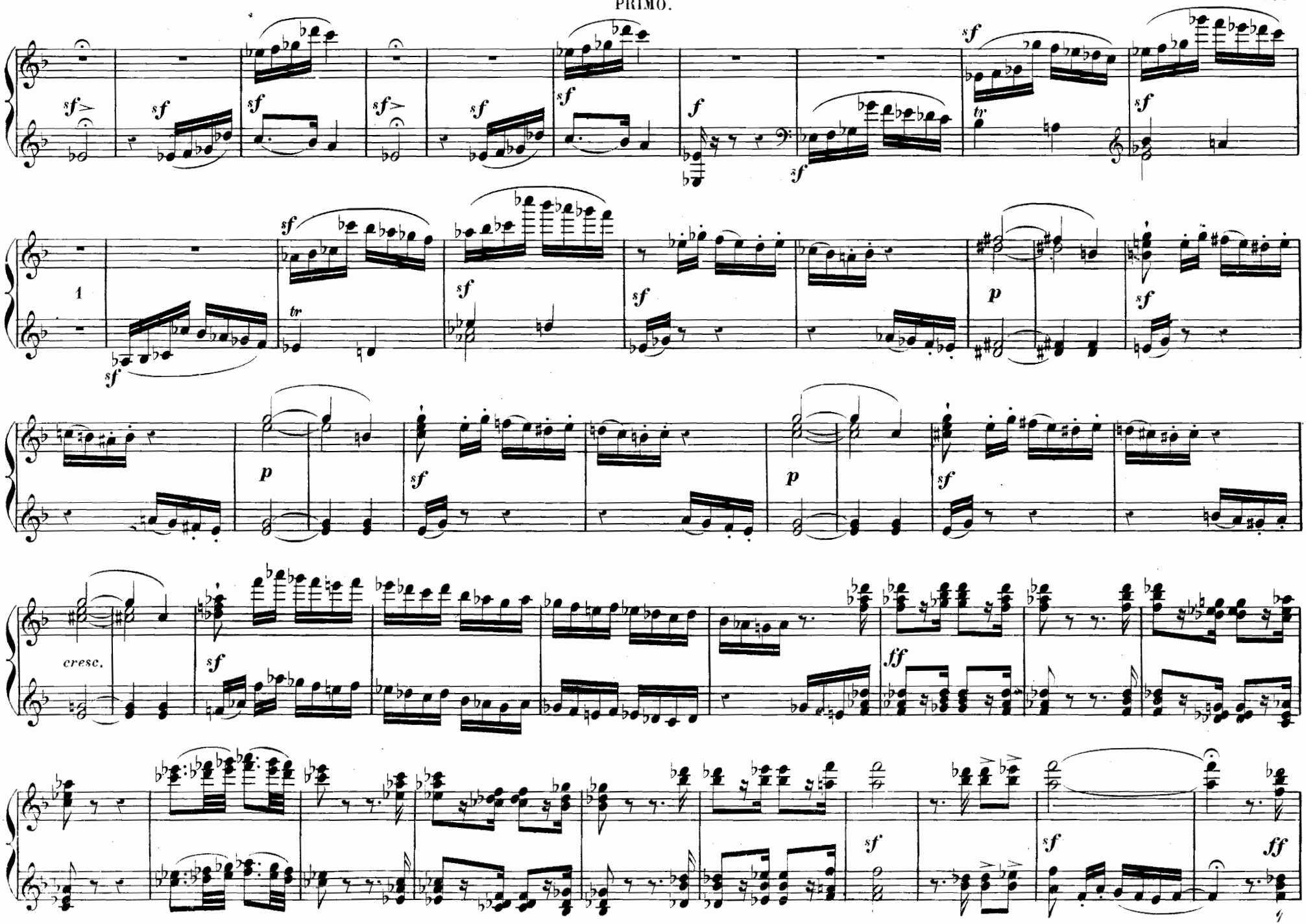
sf
f
tr
1
p
cresc.
ff

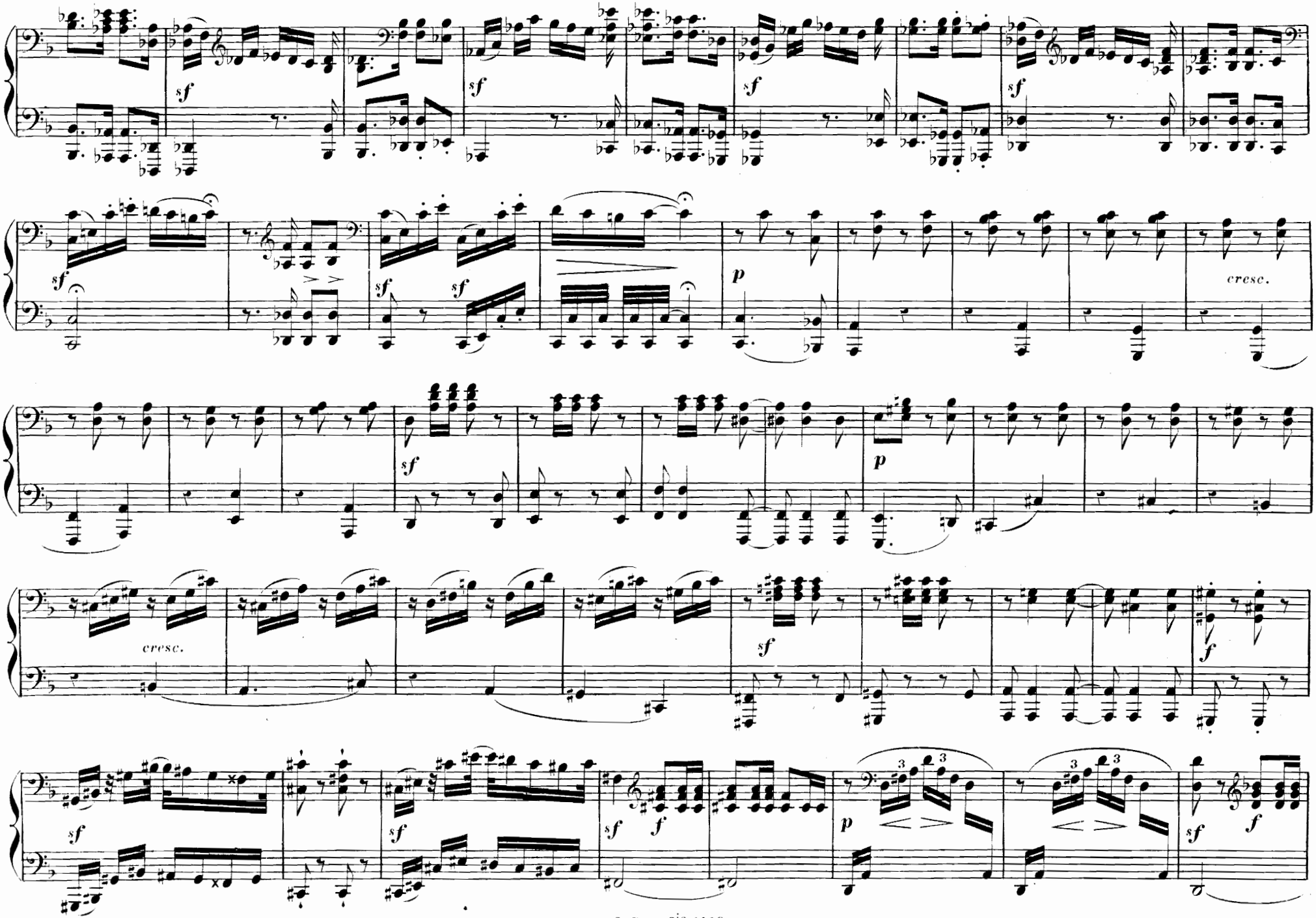
sf
sf
sf
sf
sf
sf
sf
p
cresc.
sf
p
cresc.
sf
f
sf
sf
sf
f
p
sf
f

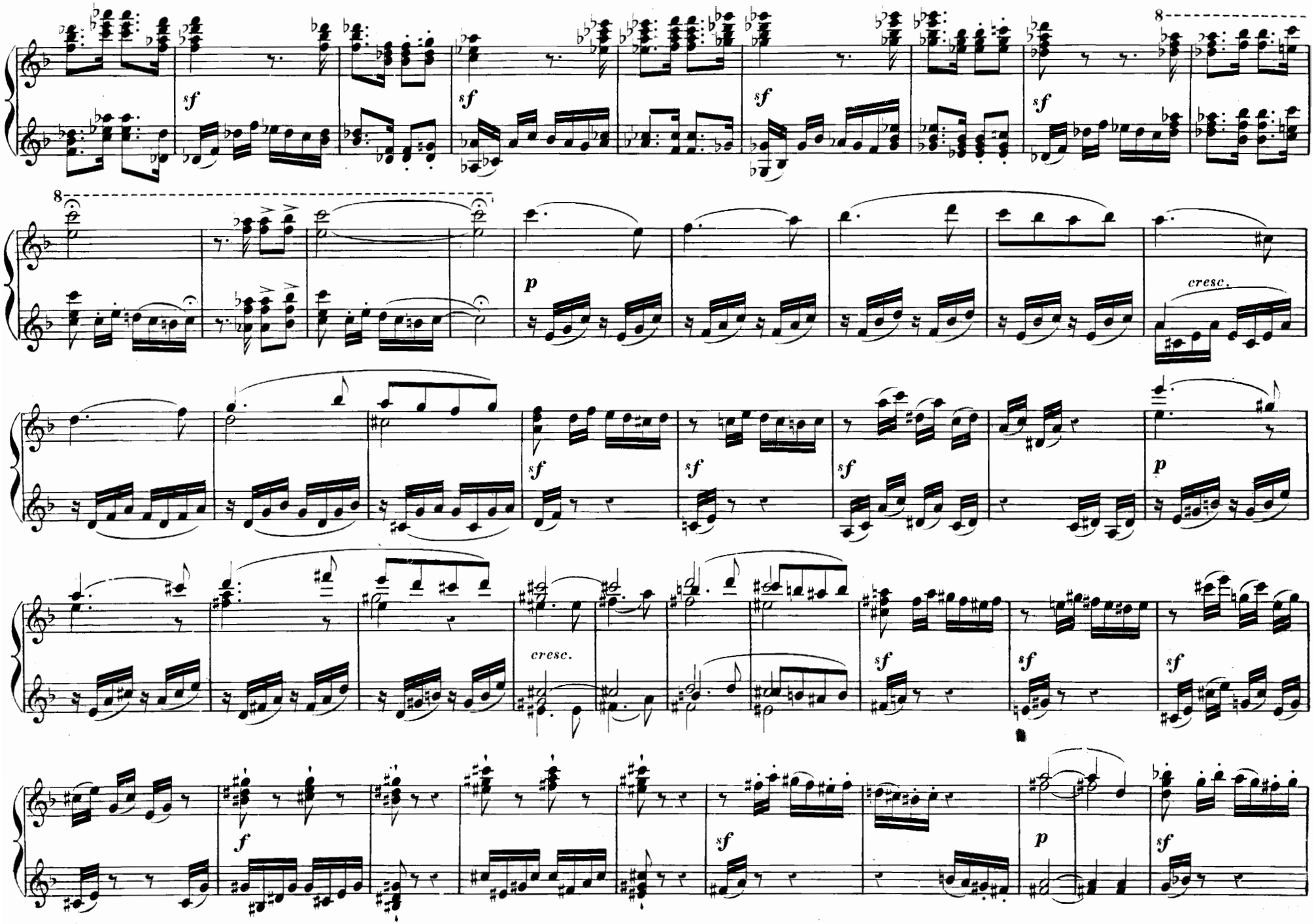
8
sf
sf
sf
sf
8
p
cresc.
sf
sf
sf
p
cresc.
sf
sf
sf
f
sf
p
sf

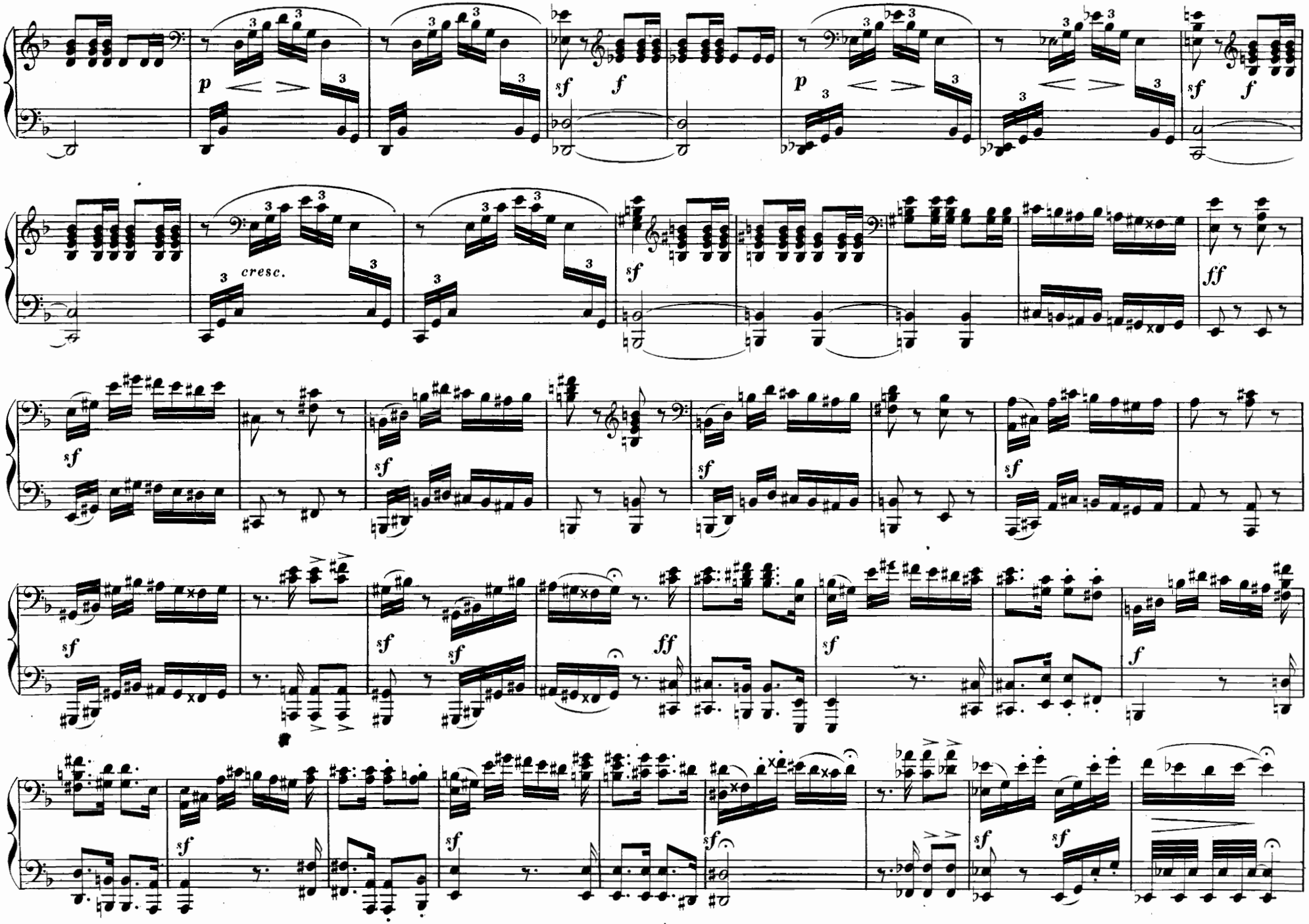
p
sf
f
cresc.
ff

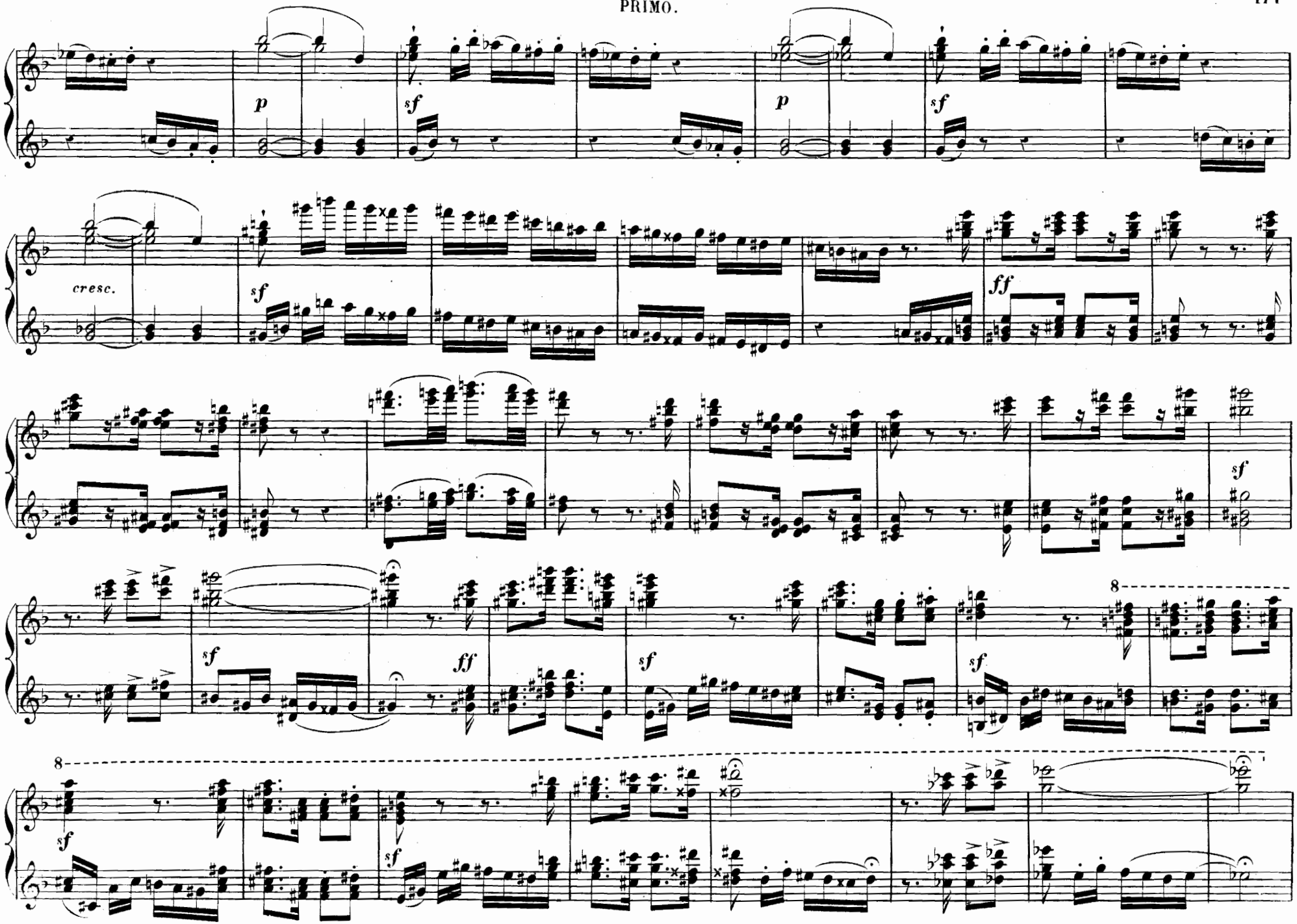
p
sf
p
sf
cresc.
sf
ff
sf
sf
ff
sf
sf
8
8
sf
sf

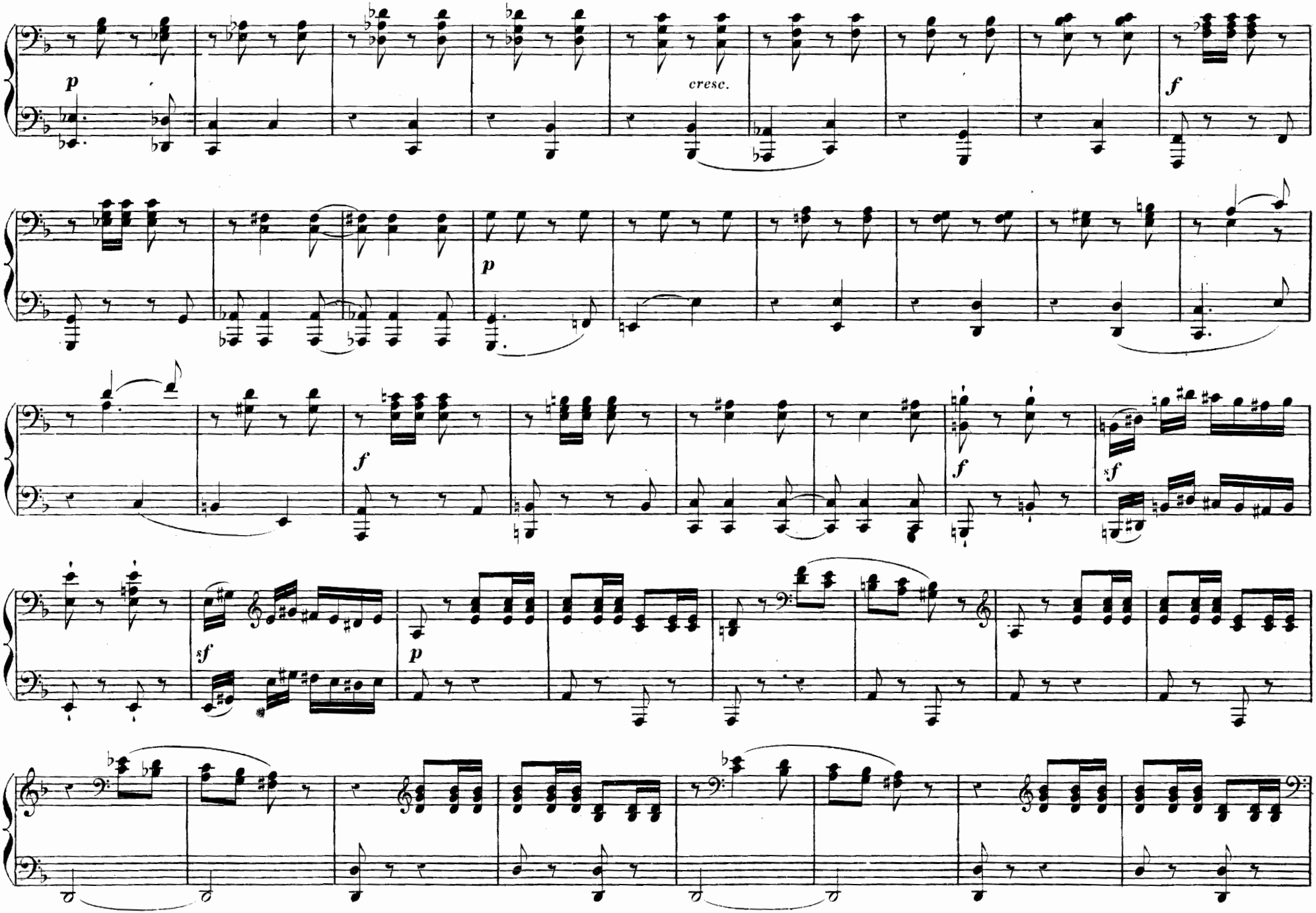
p
cresc.
f
p
f
f
sf
sf
p

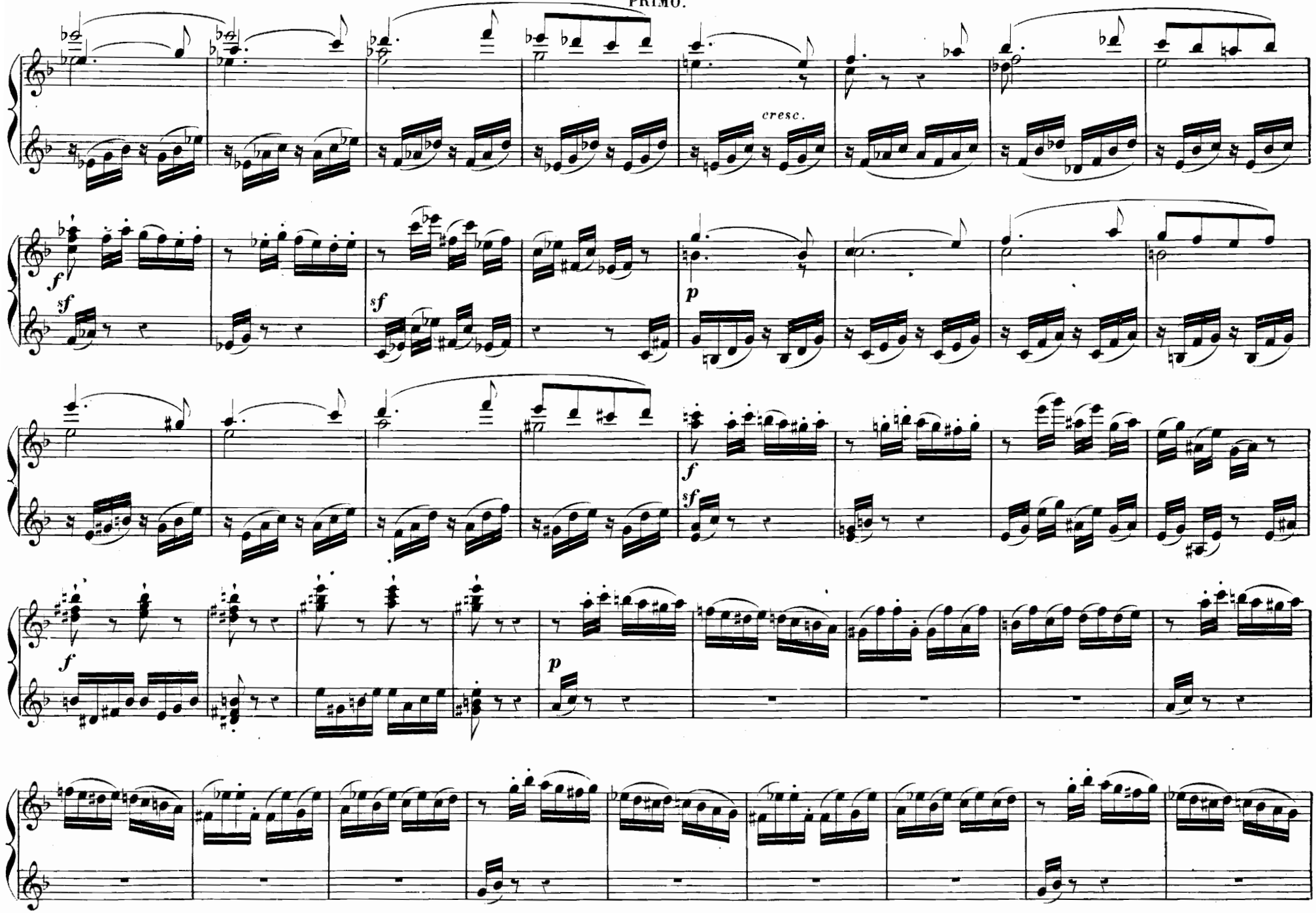
cresc.
f
sf
sf
p
f
sf
f
p

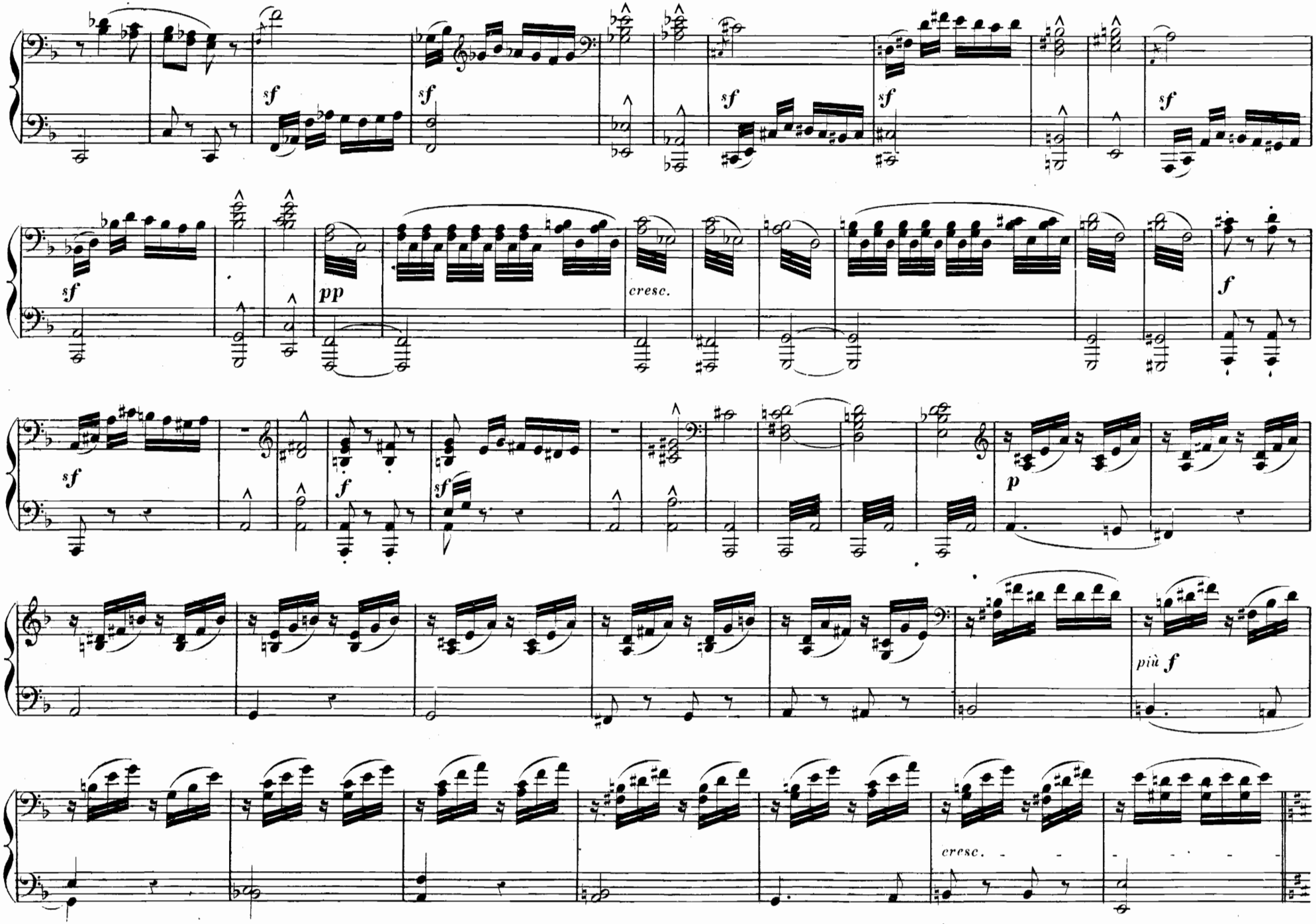
sf
sf
sf
sf
sf
sf
pp
cresc.
f
sf
f
sf
p
più f
cresc.

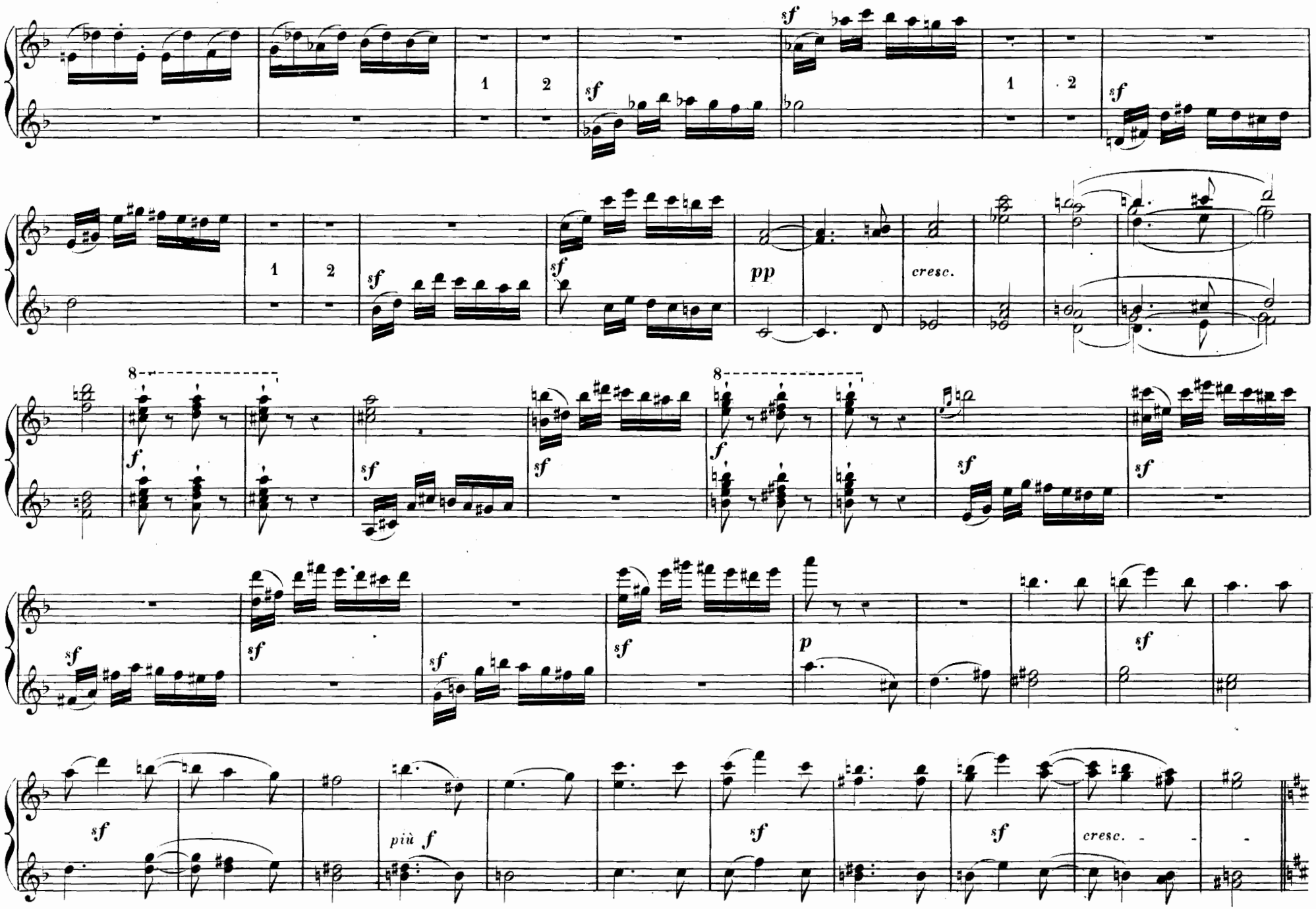
sf
1
2
pp
cresc.
f
più f

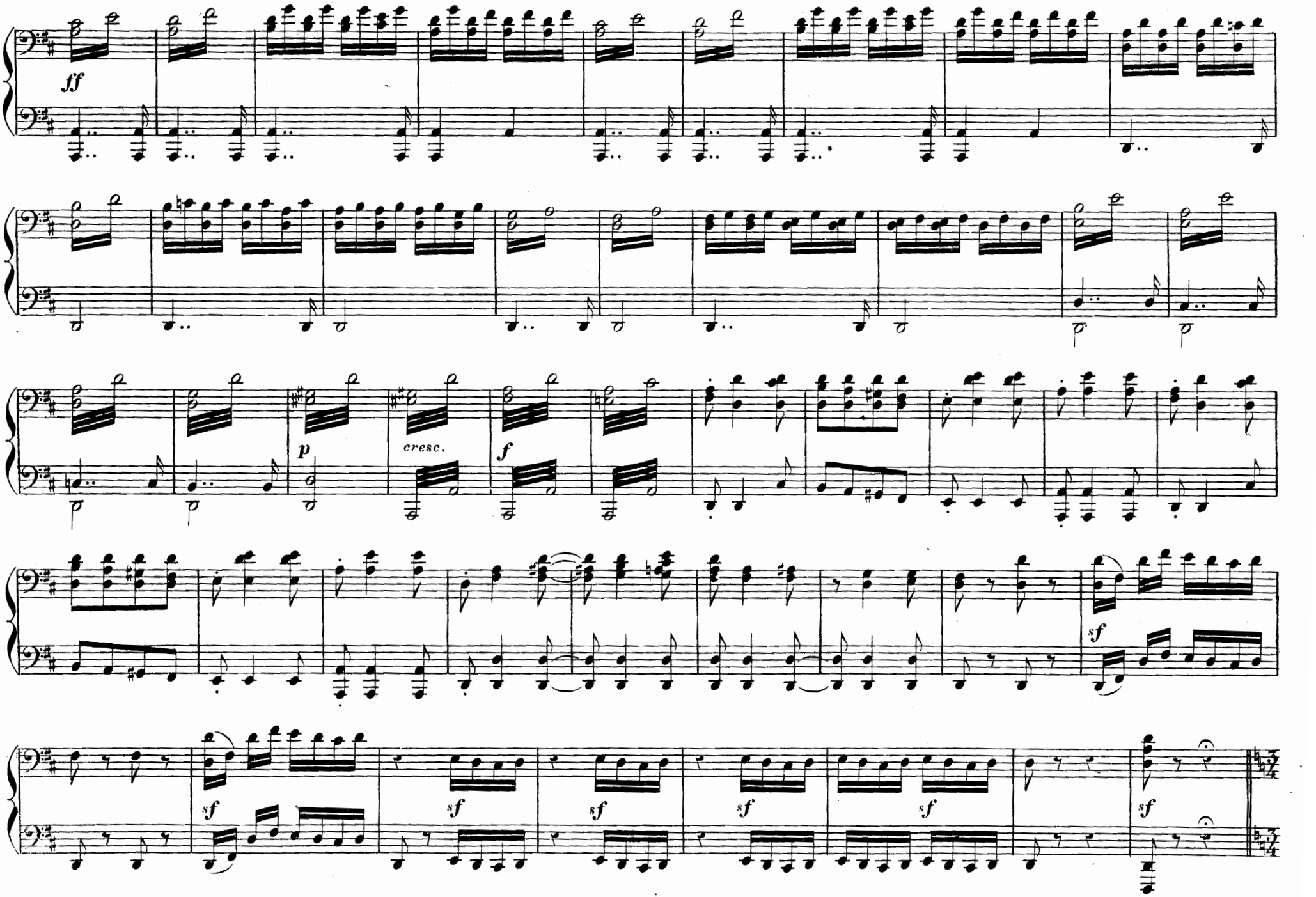
ff
p
cresc.
f
sf
sf
sf
sf
sf
sf

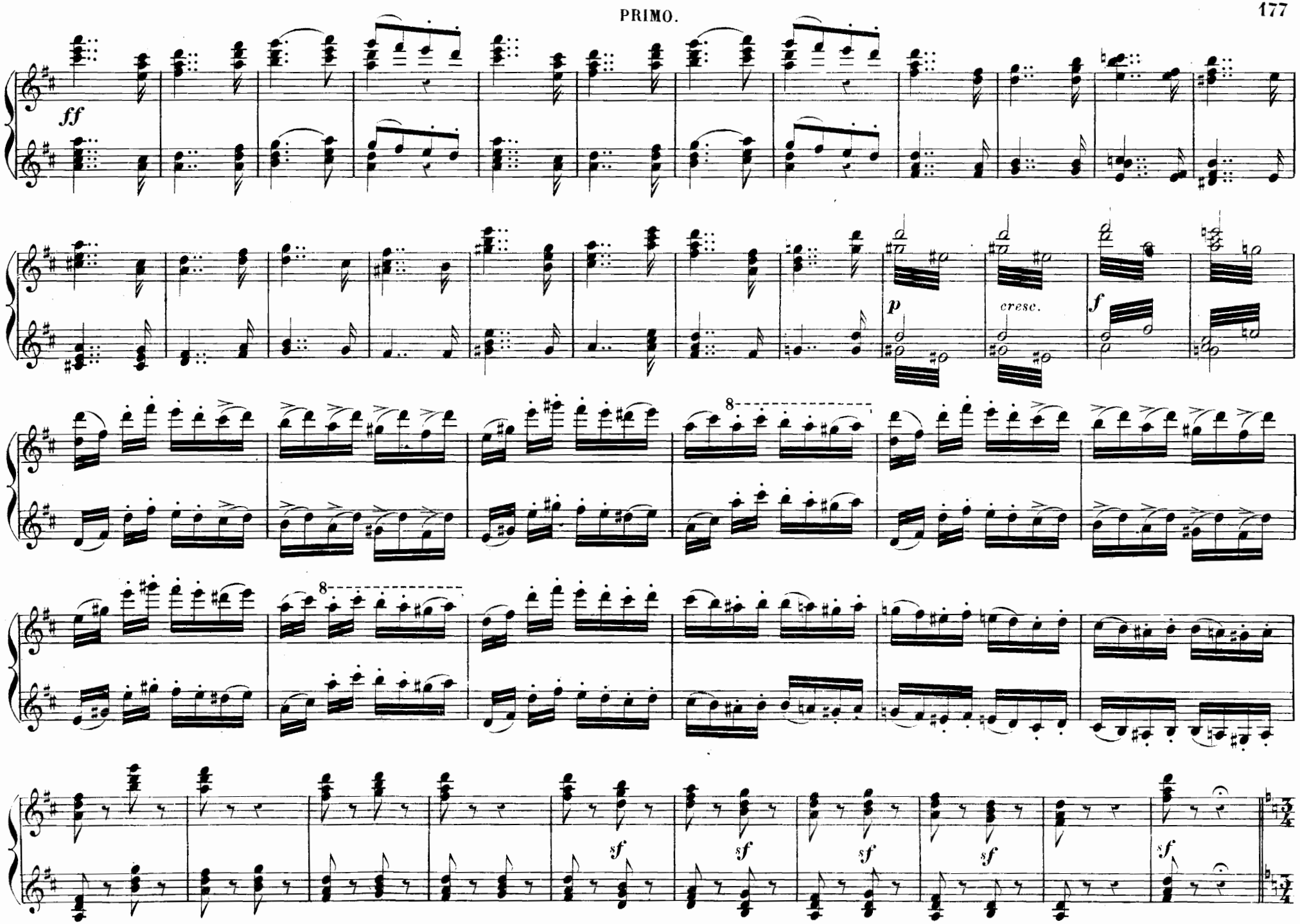
ff
p
cresc.
f
8
8
sf
sf
sf
sf
sf

Assai lentamente. (♩=66)

ROMANCE.

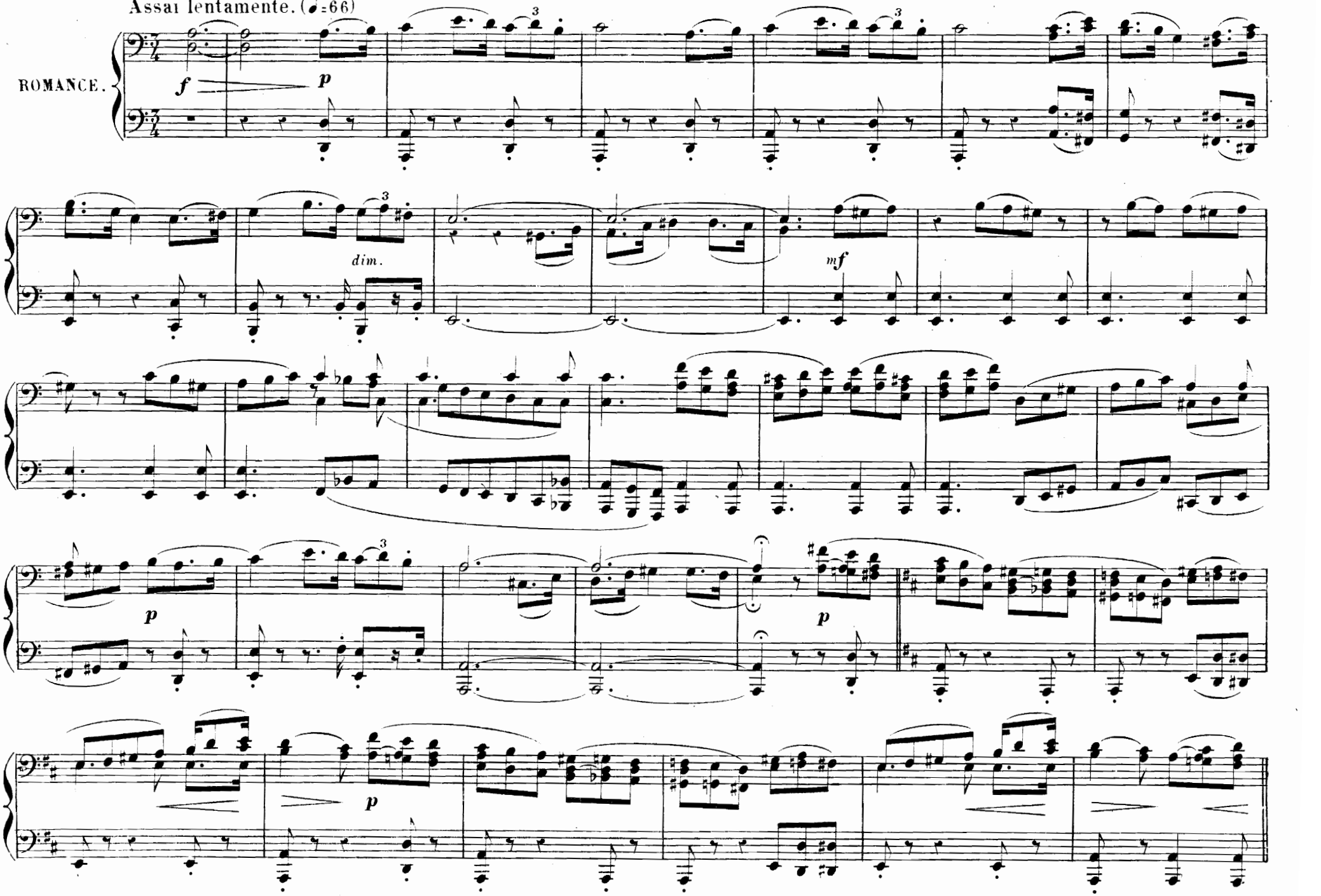

Assai lentamente.(♩=66)

ROMANCE.

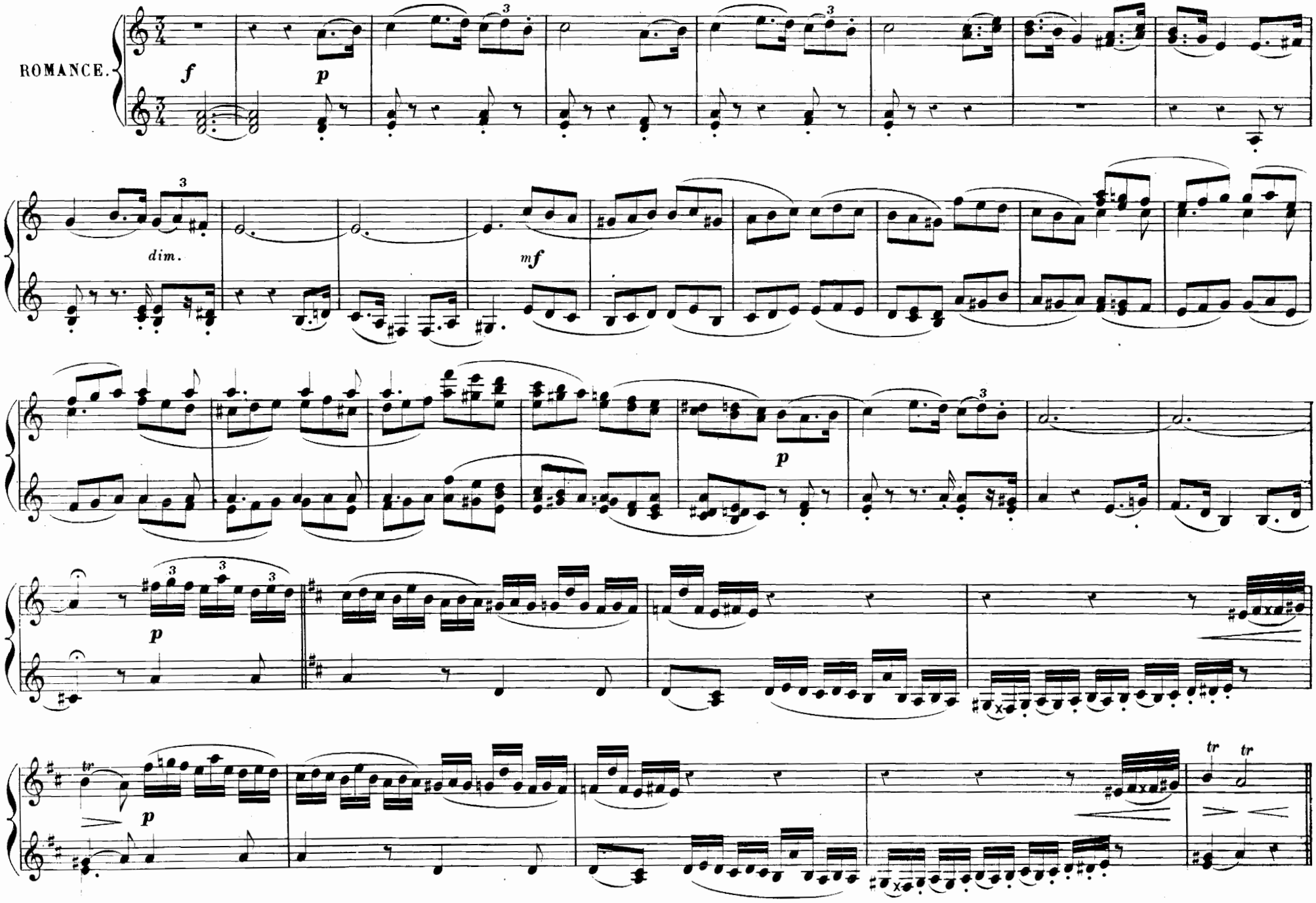

SECONDO.

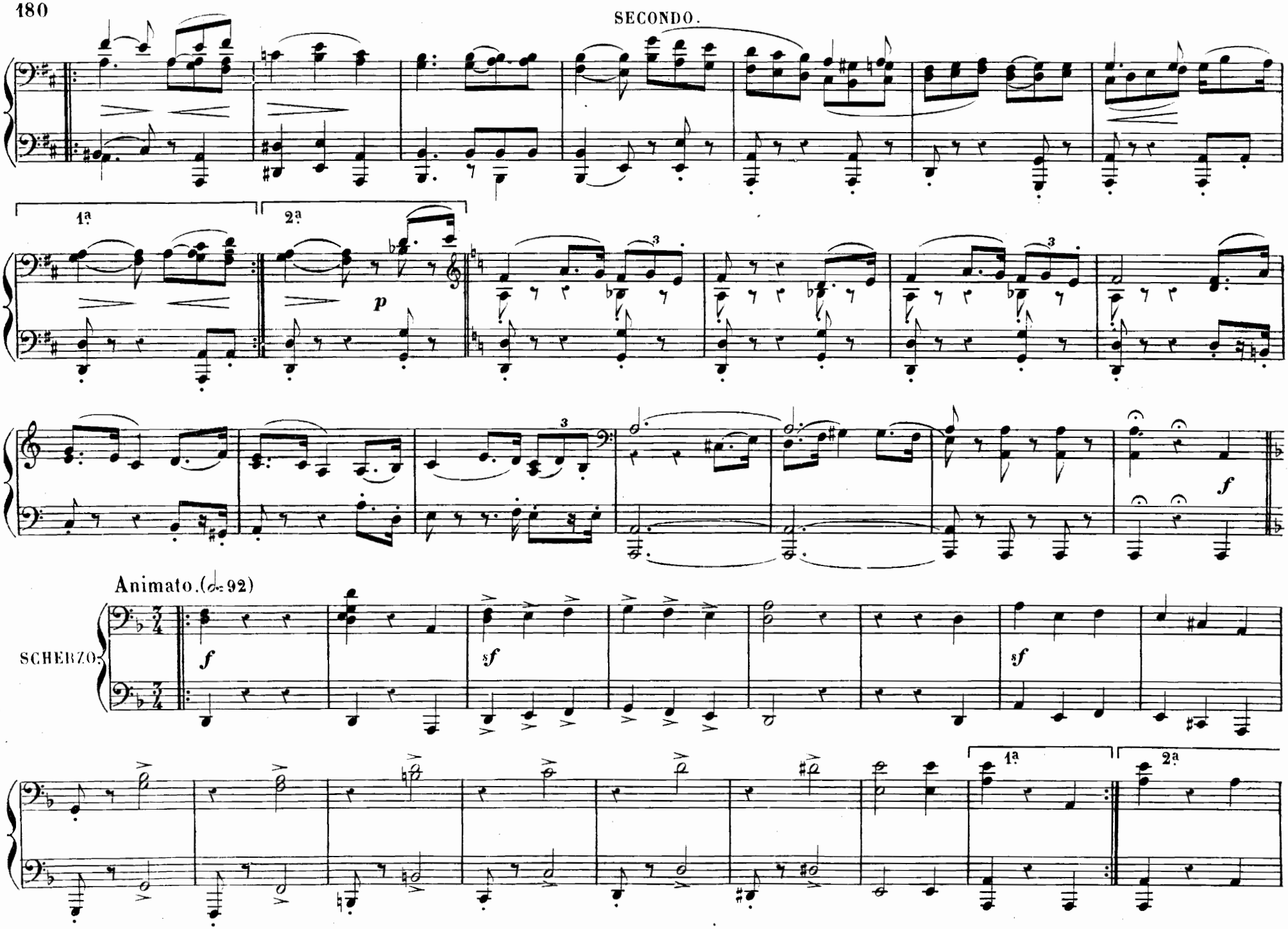

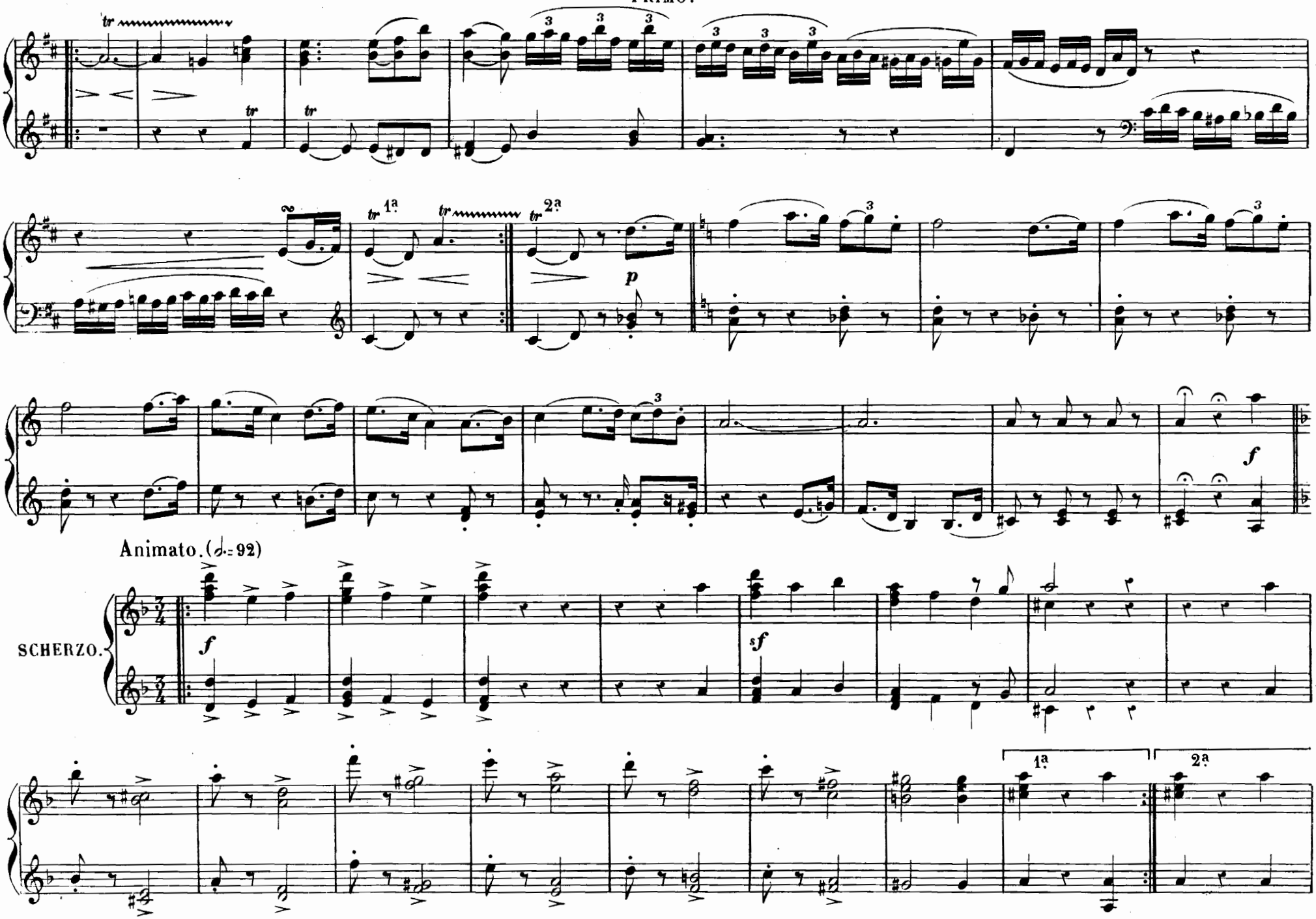
tr
1ª
2ª
p
f
Animato. (𝅗𝅥 = 92)
SCHERZO.
sf

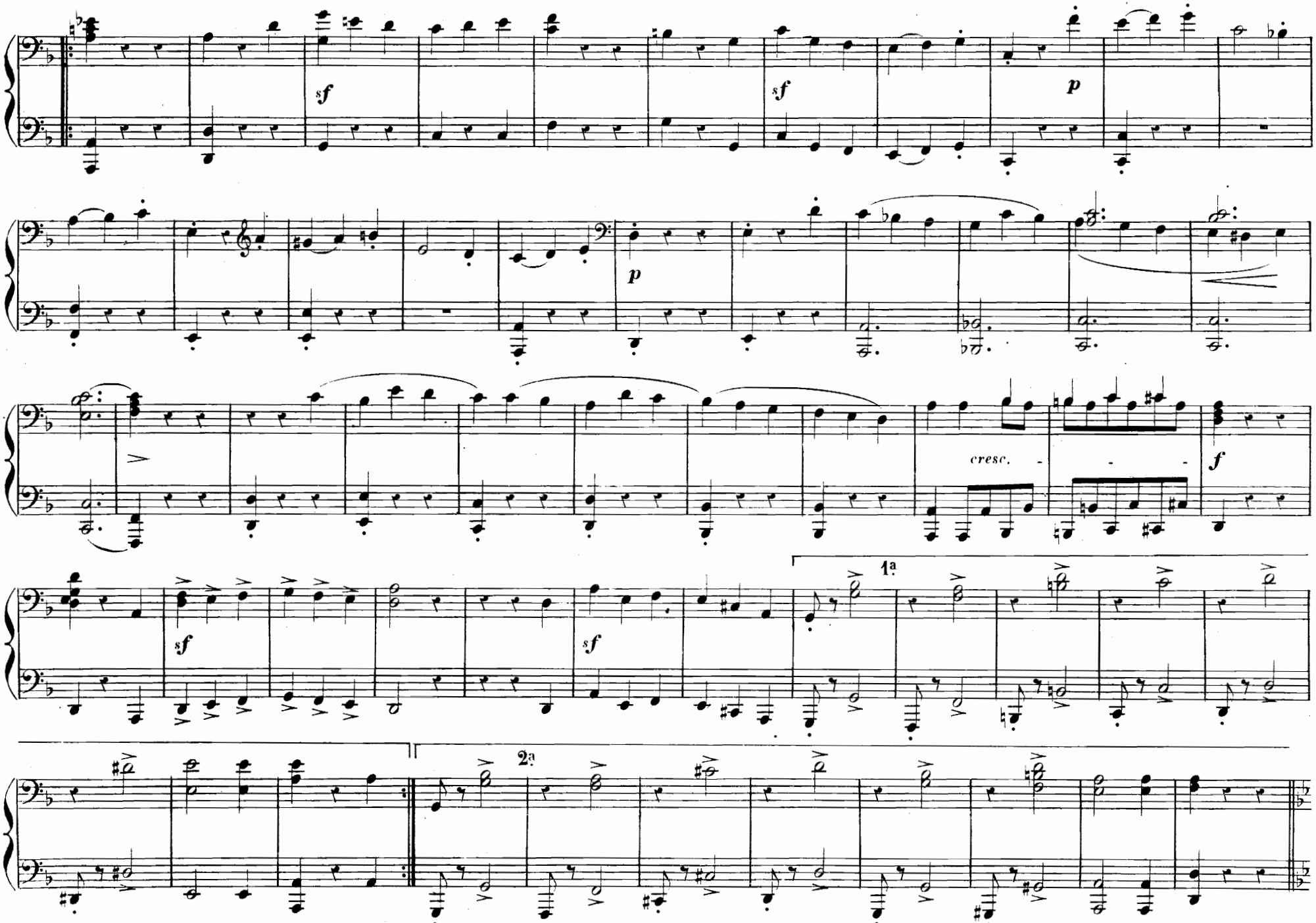
sf
sf
p
p
cresc.
f
sf
sf
1a
2a

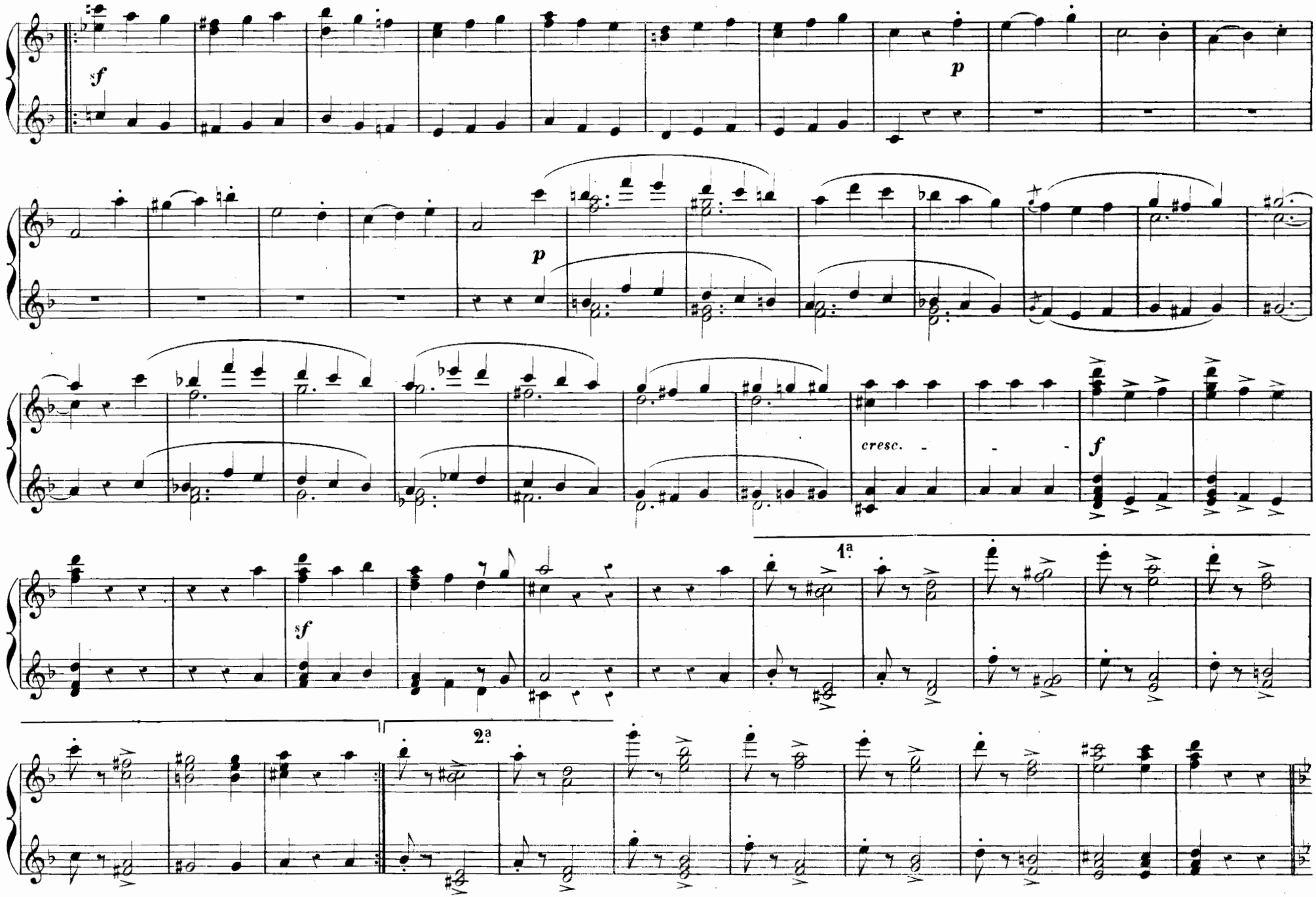
sf
p
p
cresc.
f
sf
1ª
2ª

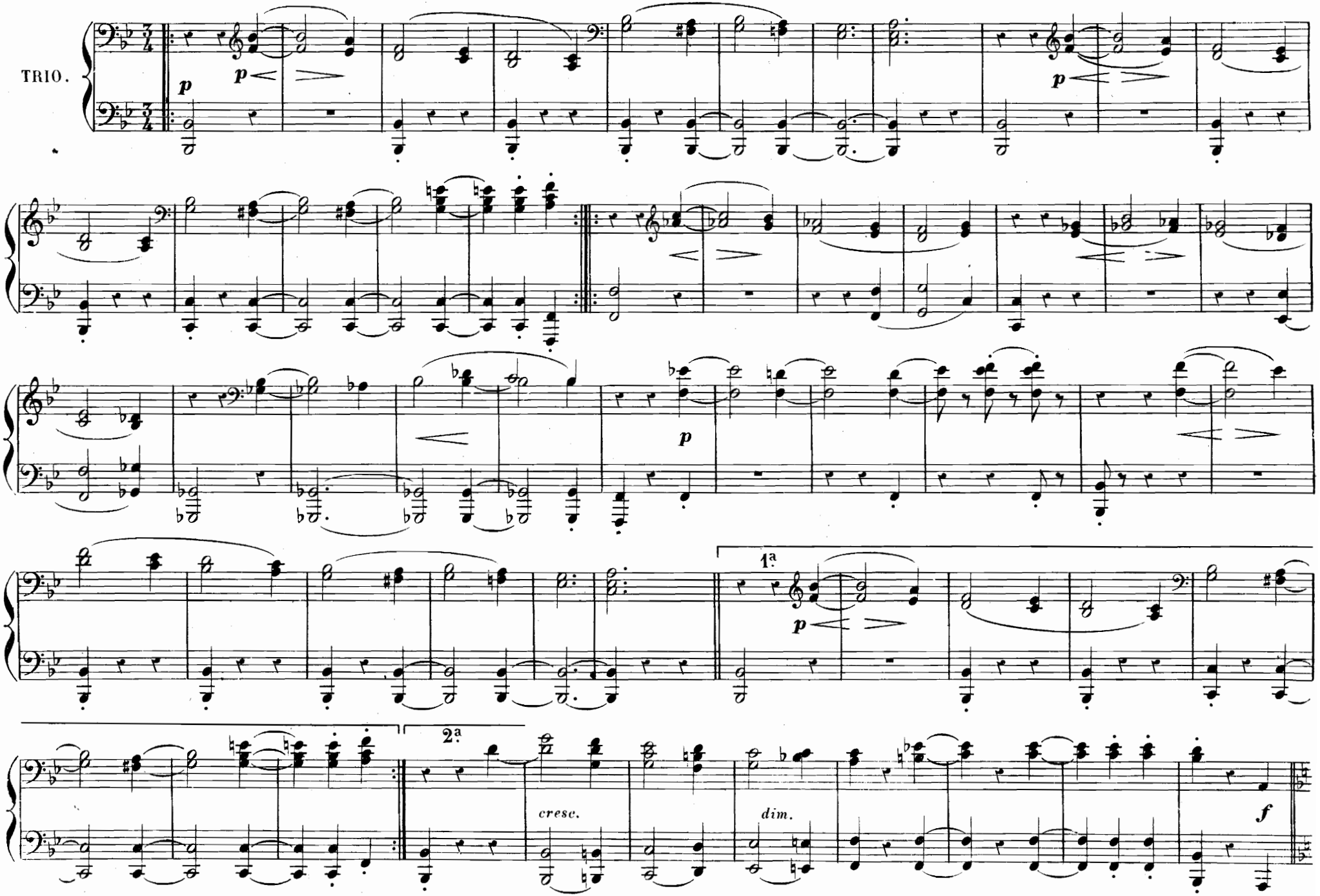
TRIO.
p
p
p
p
1ª
p
2ª
cresc.
dim.
f

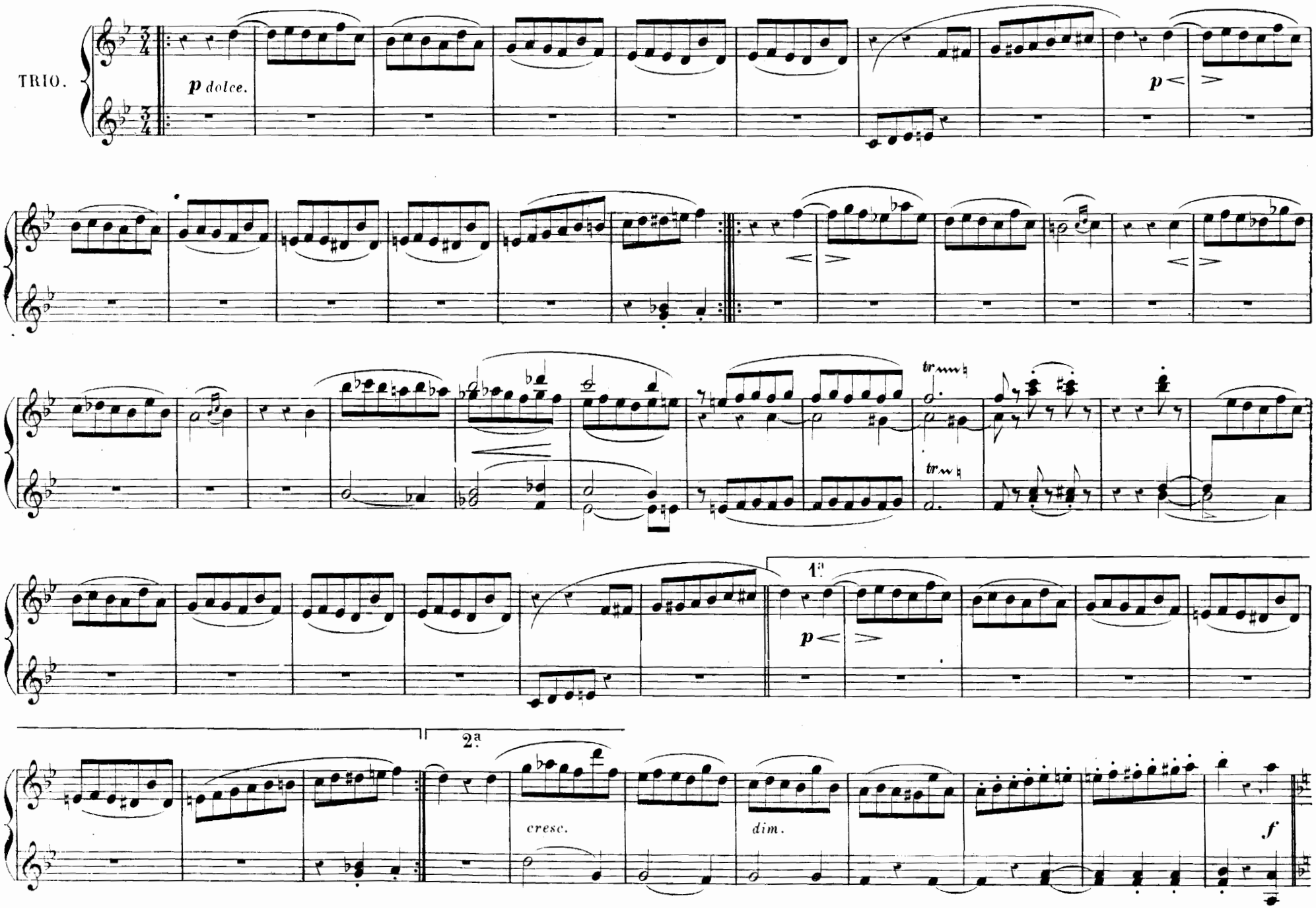
TRIO.
p dolce.
p
1.a
2.a
cresc.
dim.
f

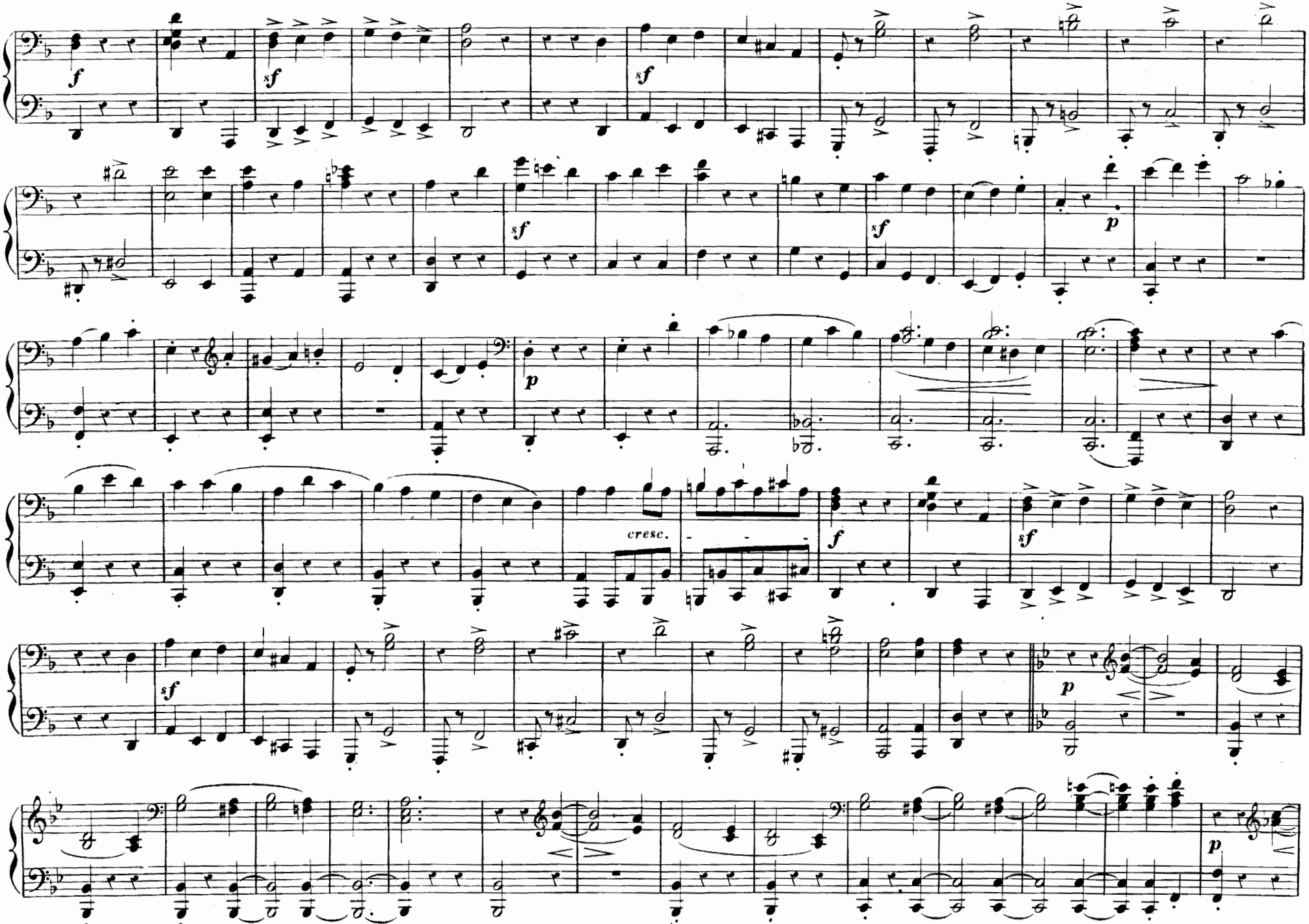
cresc.

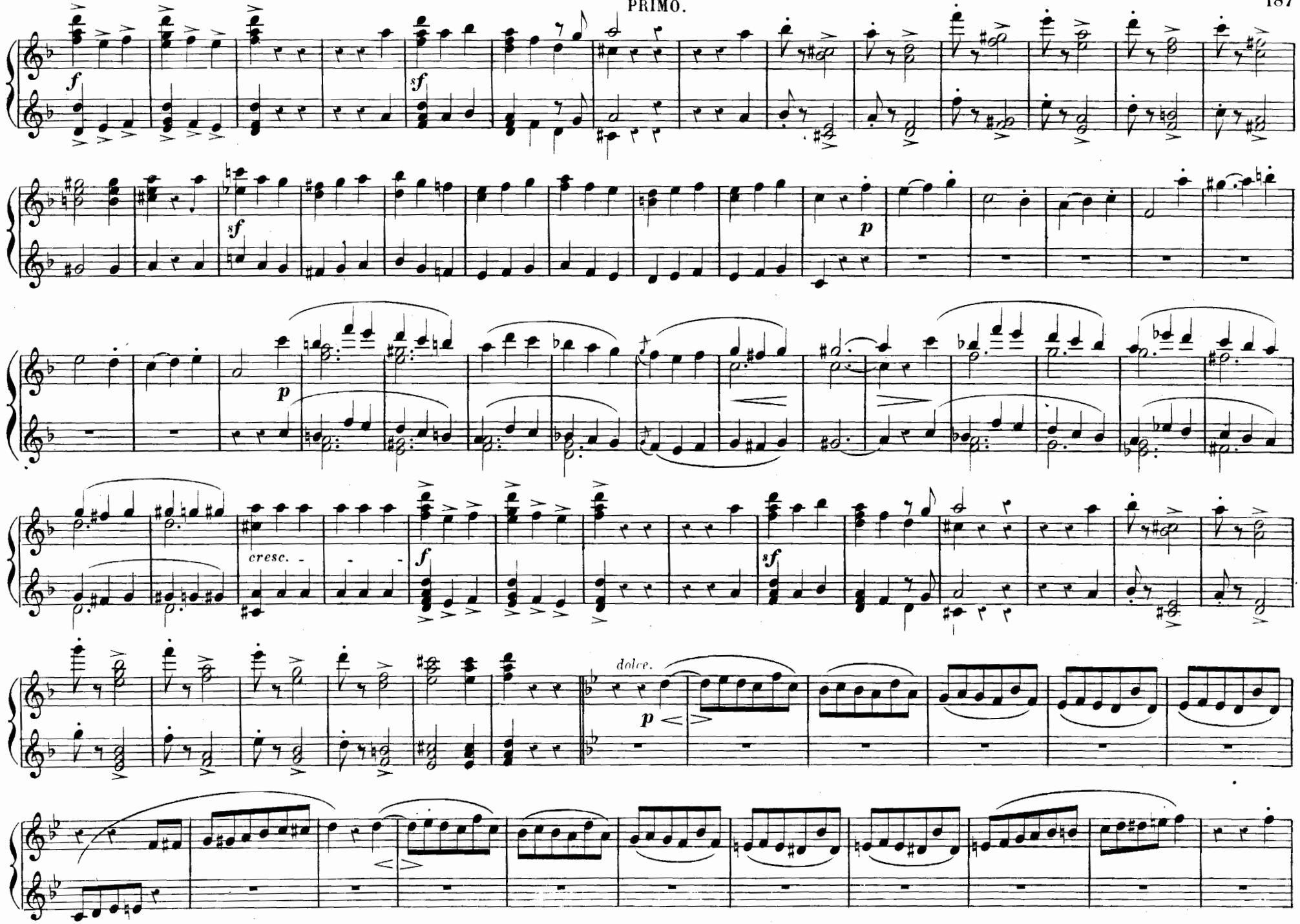
f
sf
sf
p
p
cresc.
f
sf
dolce.
p

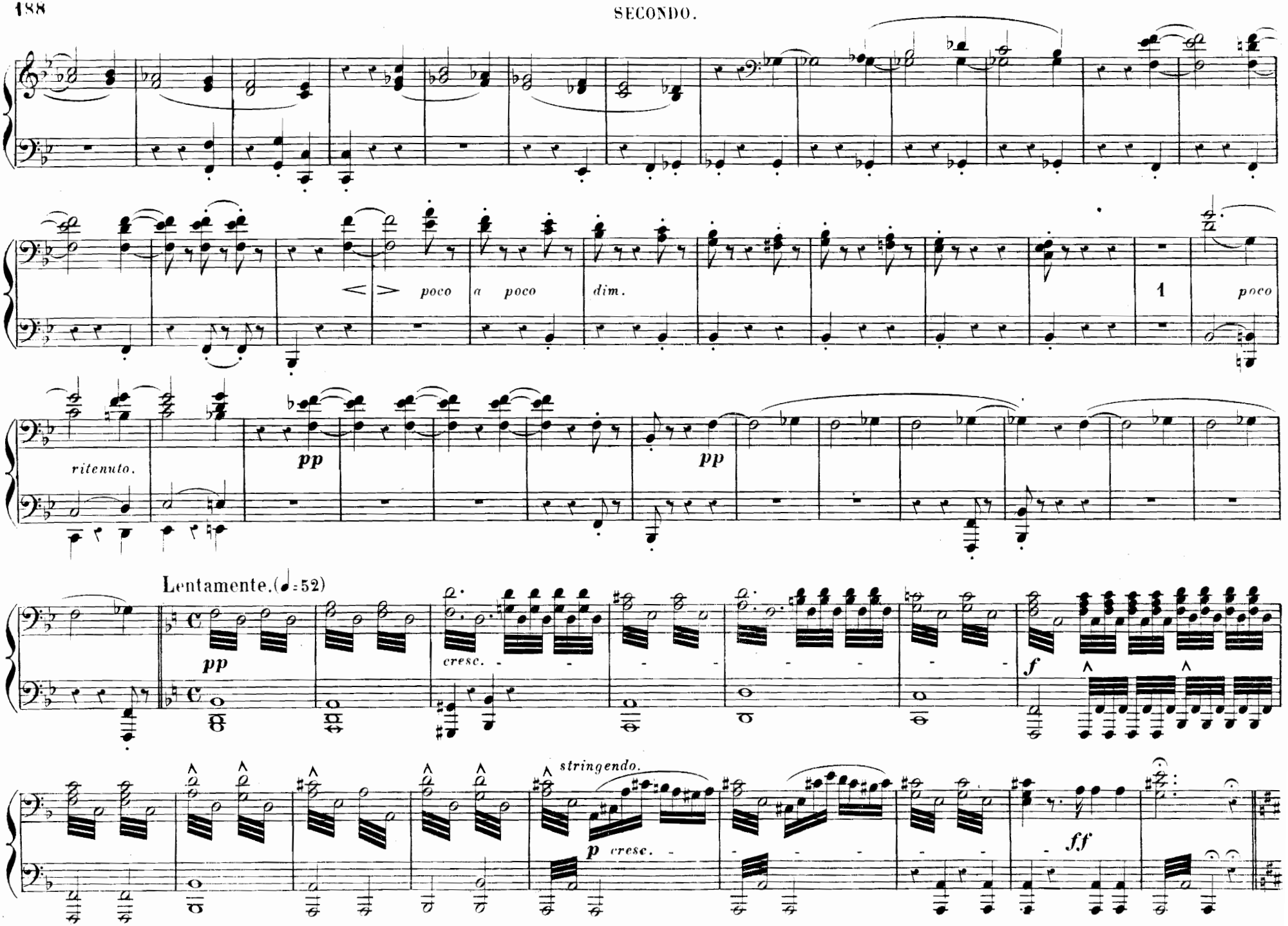
poco
a poco
dim.
1
poco
ritenuto.
pp
pp
Lentamente.(♩=52)
pp
cresc.
f
stringendo.
p cresc.
ff

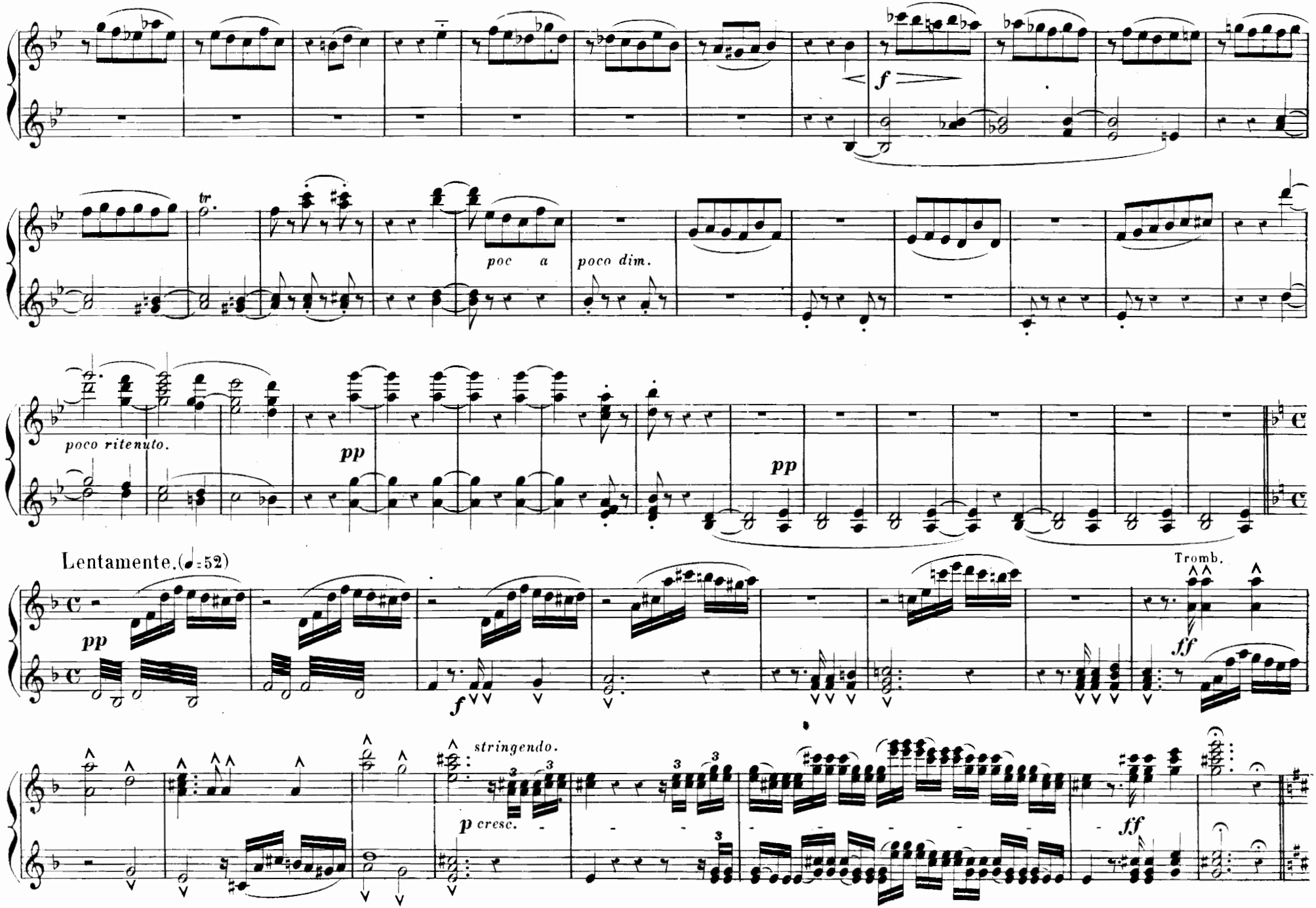
f
tr
poc a
poco dim.
poco ritenuto.
pp
pp
Lentamente. (♩=52)
pp
f
Tromb.
ff
stringendo.
p cresc.
ff

Animato.(♩=126)

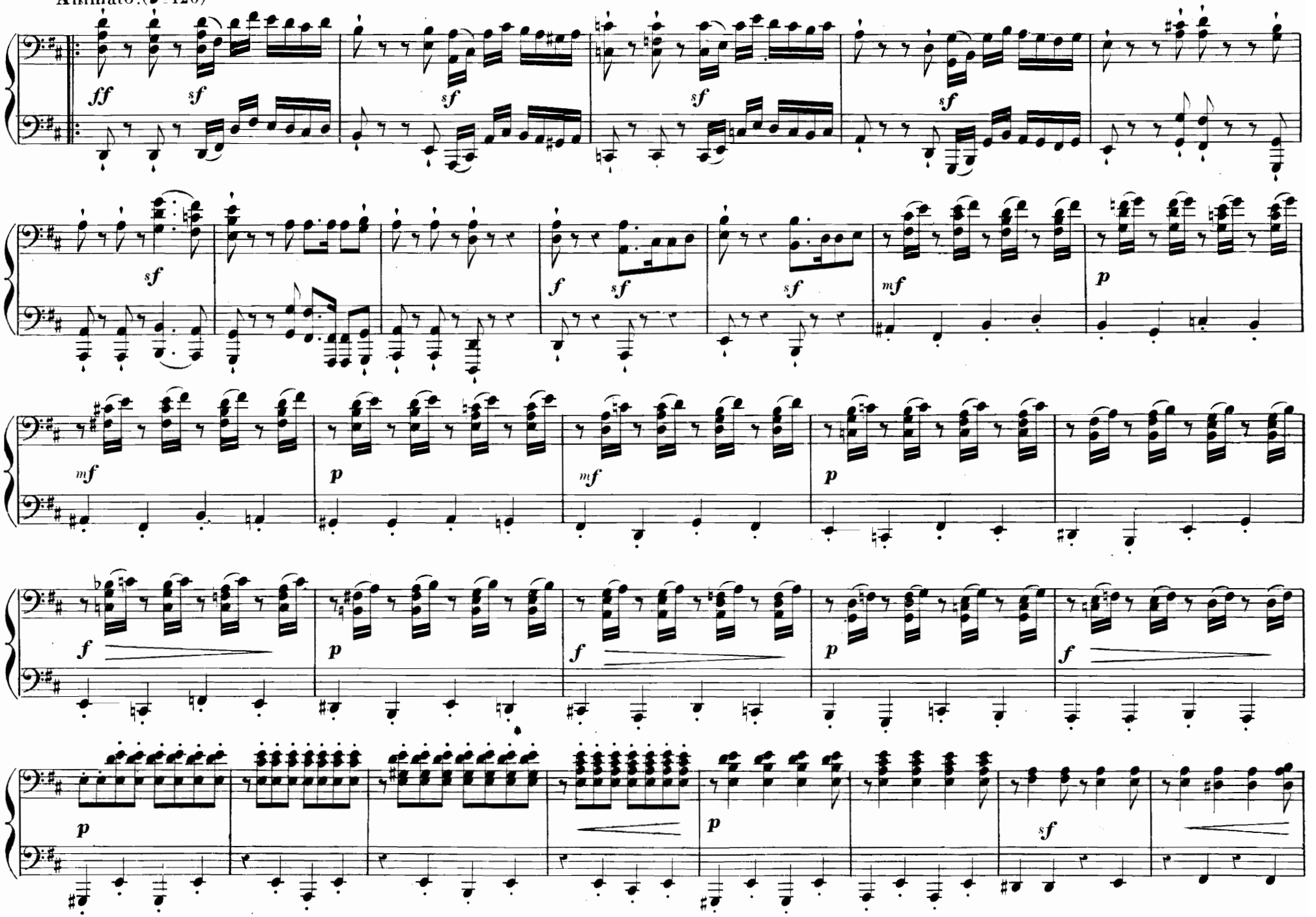

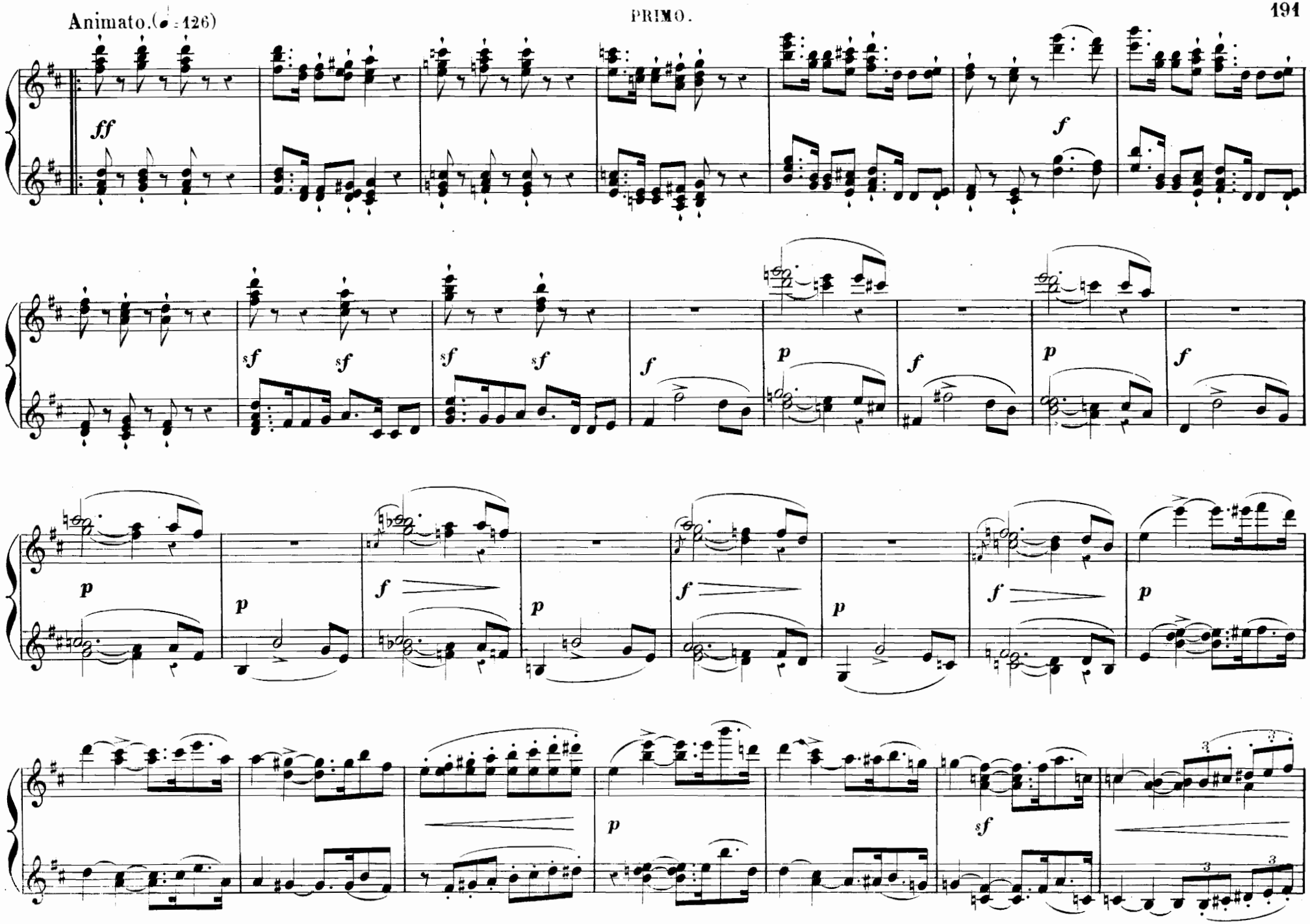
Animato. (♩ = 126)
ff
f
sf
sf
sf
sf
f
p
f
p
f
p
p
f
p
f
p
f
p
p
sf

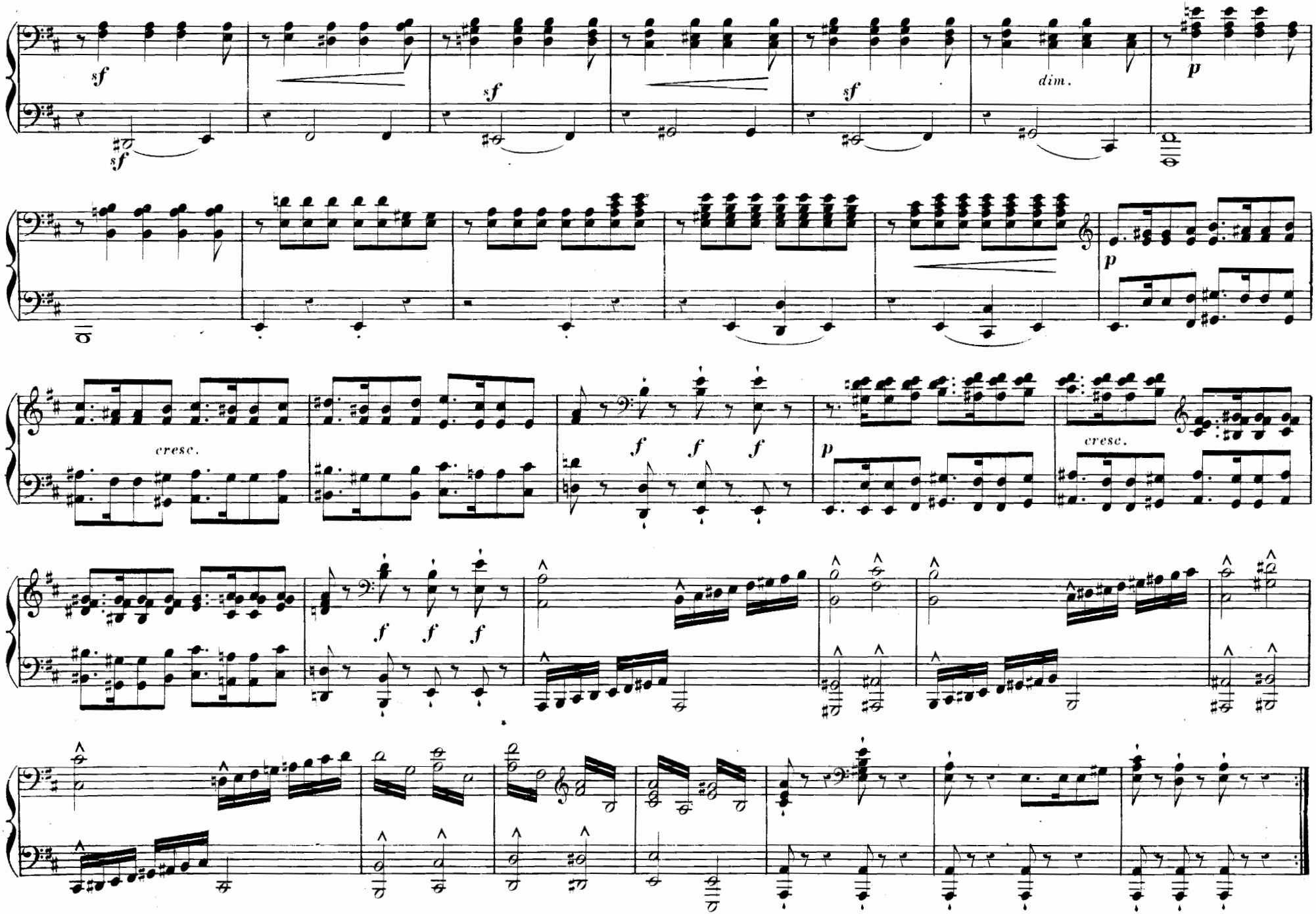
sf
sf
sf
sf
sf
dim.
p
p
cresc.
f f f
p
cresc.
f f f

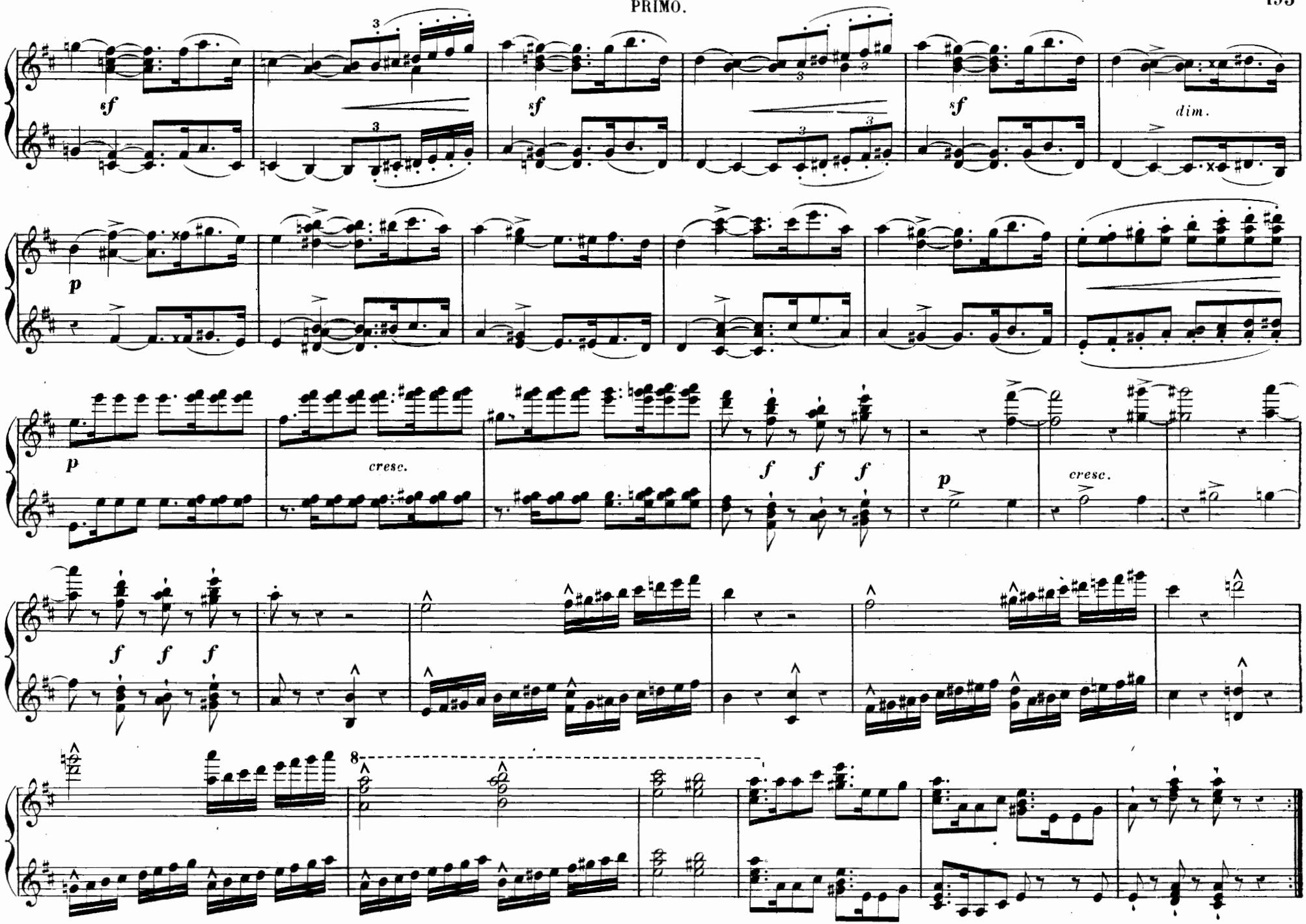
sf
sf
sf
dim.
p
p
cresc.
f f f
p
cresc.
f f f
8

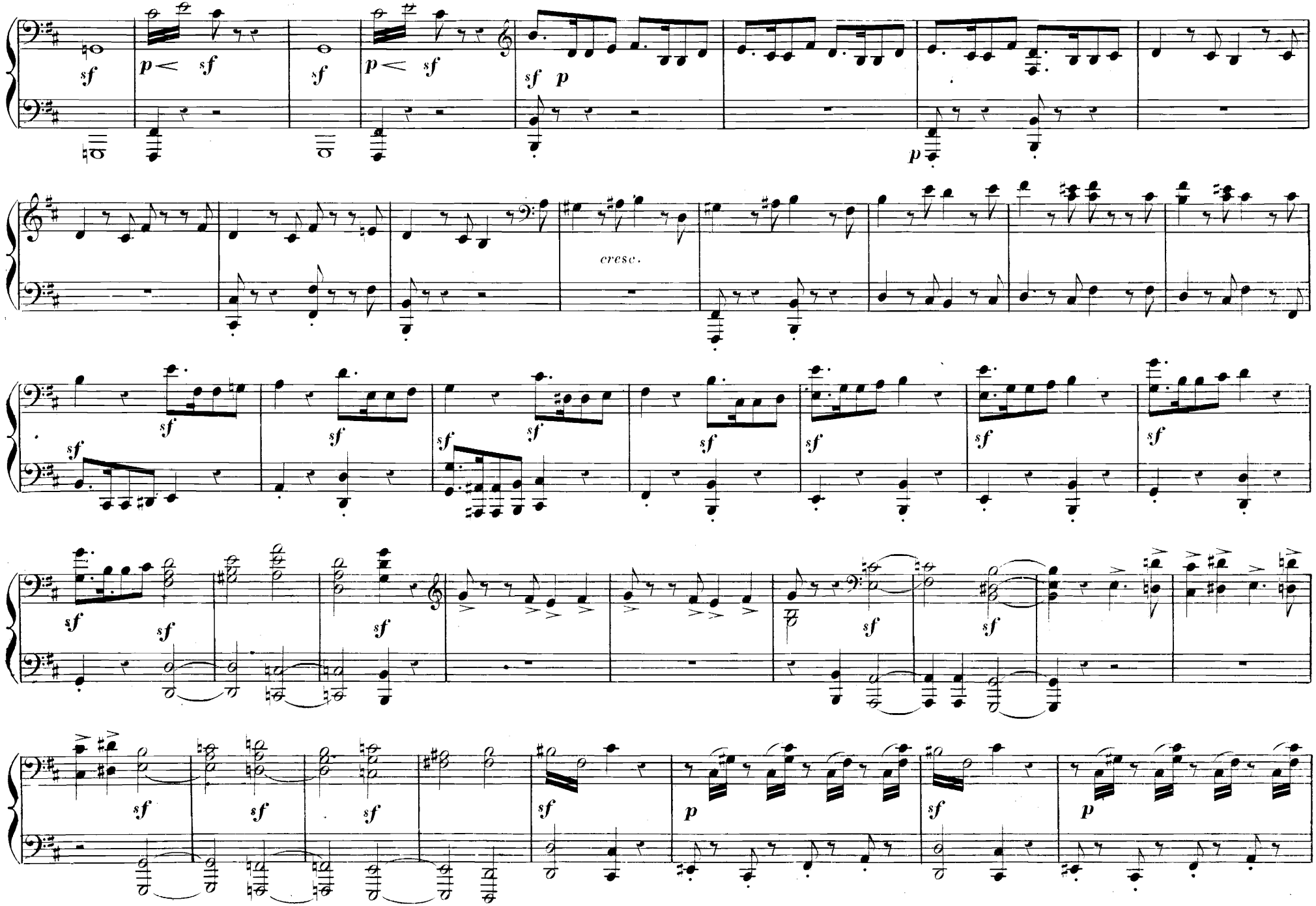
sf
p < sf
sf
p < sf
sf p
p
cresc.
sf
sf
sf
sf
sf
sf
sf
sf
sf
sf
sf
sf
sf
sf
sf
sf
sf
sf
p
sf
p

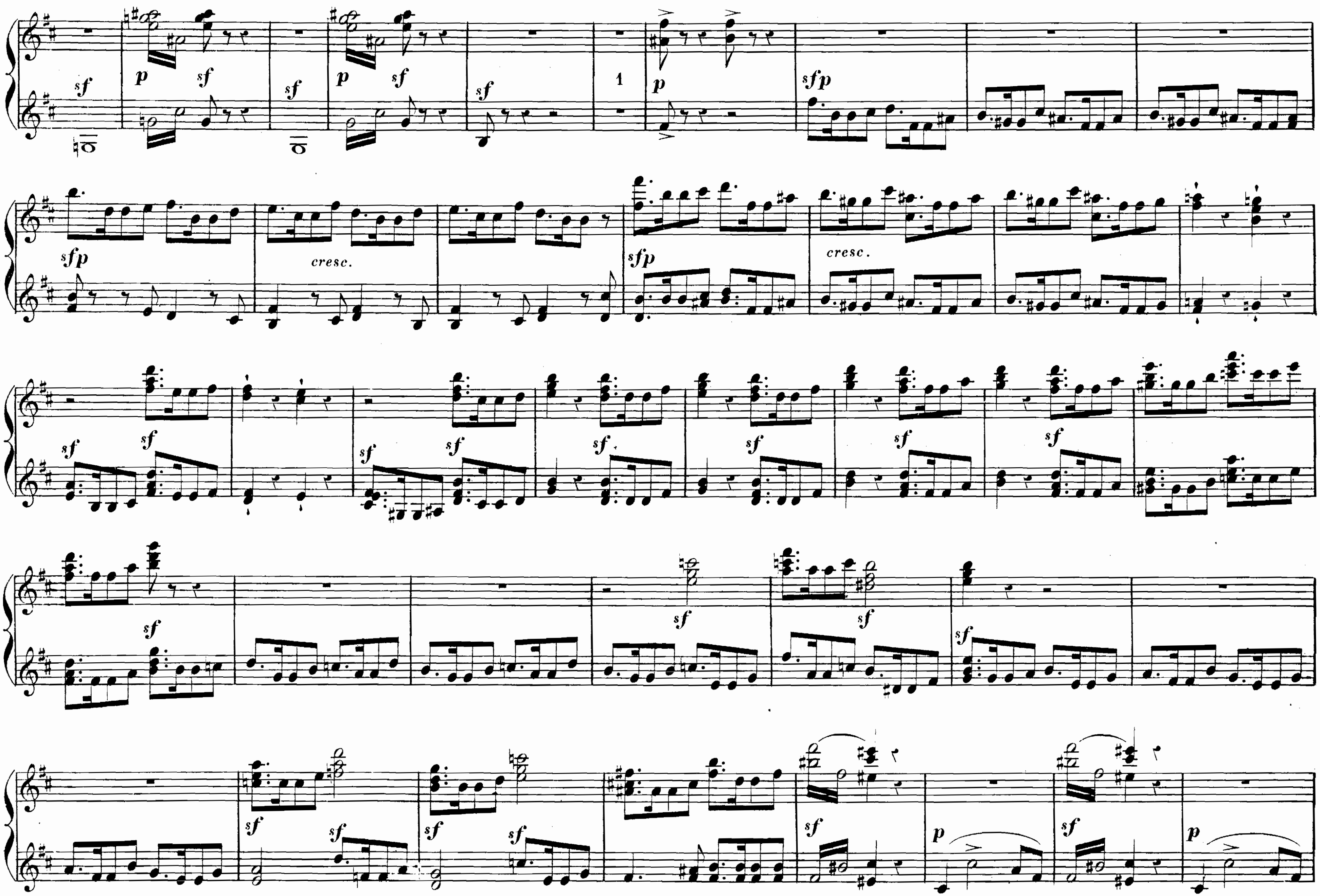
cresc.
cresc.

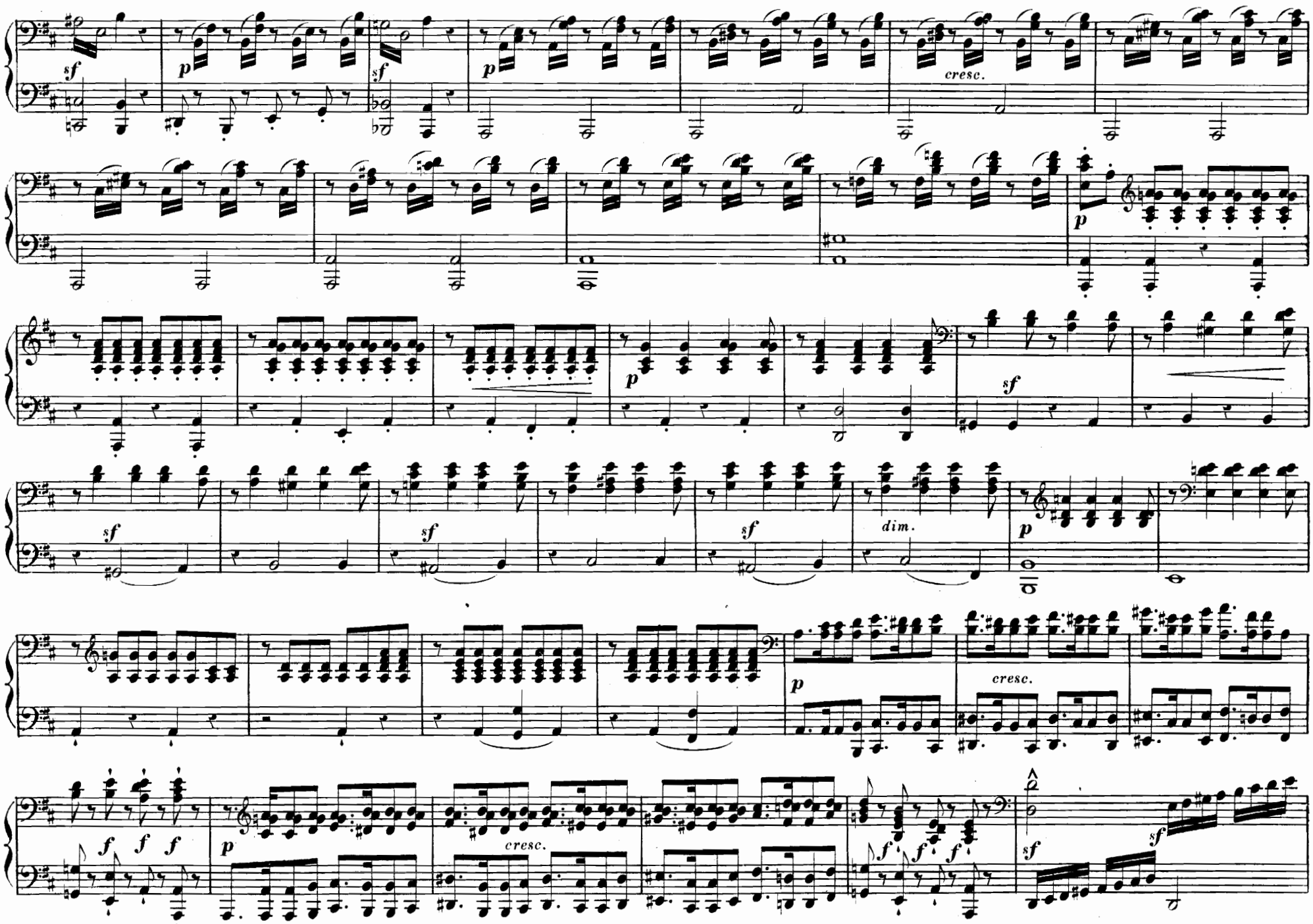
sf
p
sf
p
cresc.
p
sf
sf
sf
sf
dim.
p
p
cresc.
f f f
p
cresc.
f f f
sf
sf

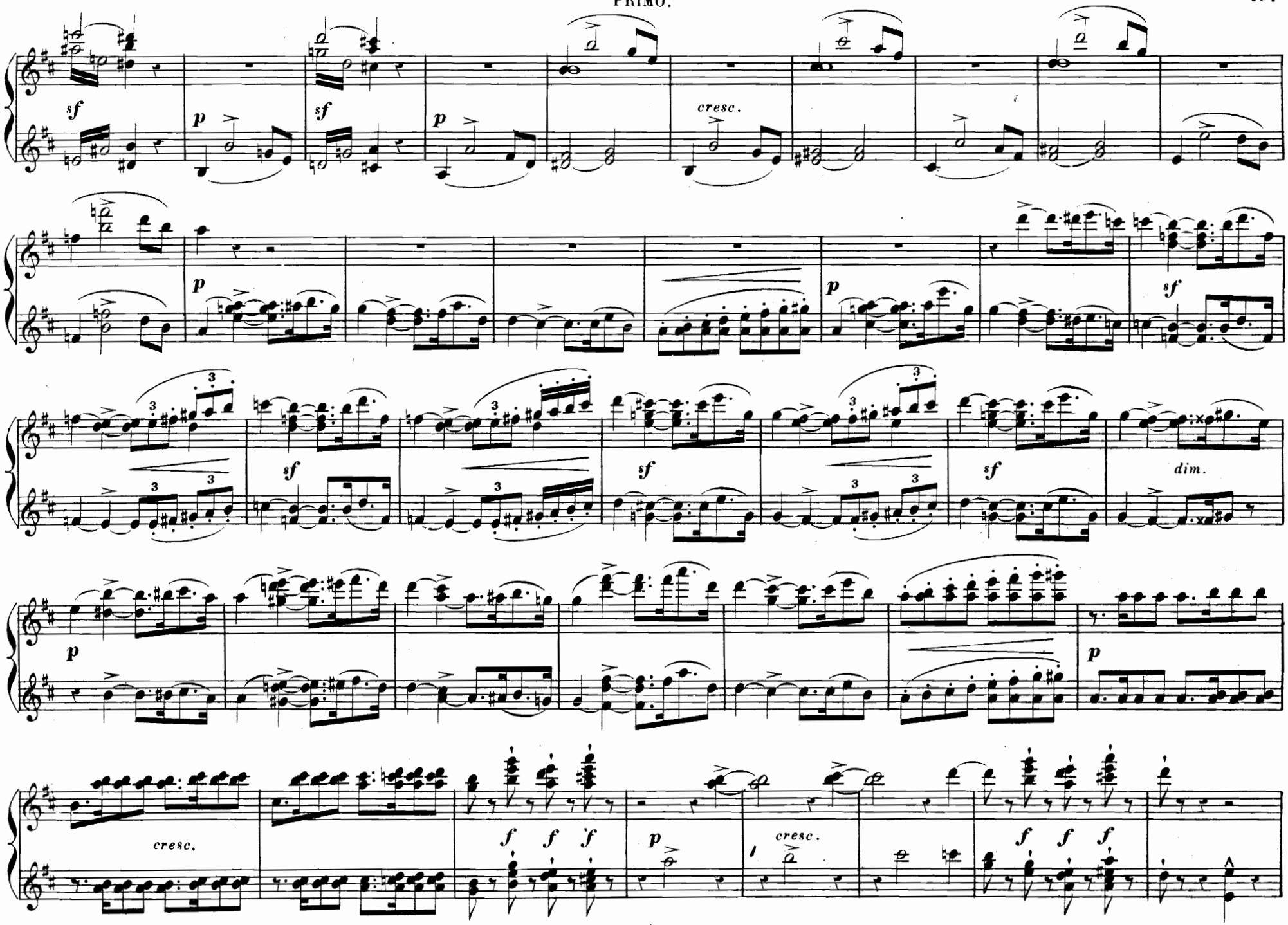
sf
p
sf
p
cresc.
p
sf
sf
sf
sf
dim.
p
p
cresc.
f f f
p
cresc.
f f f

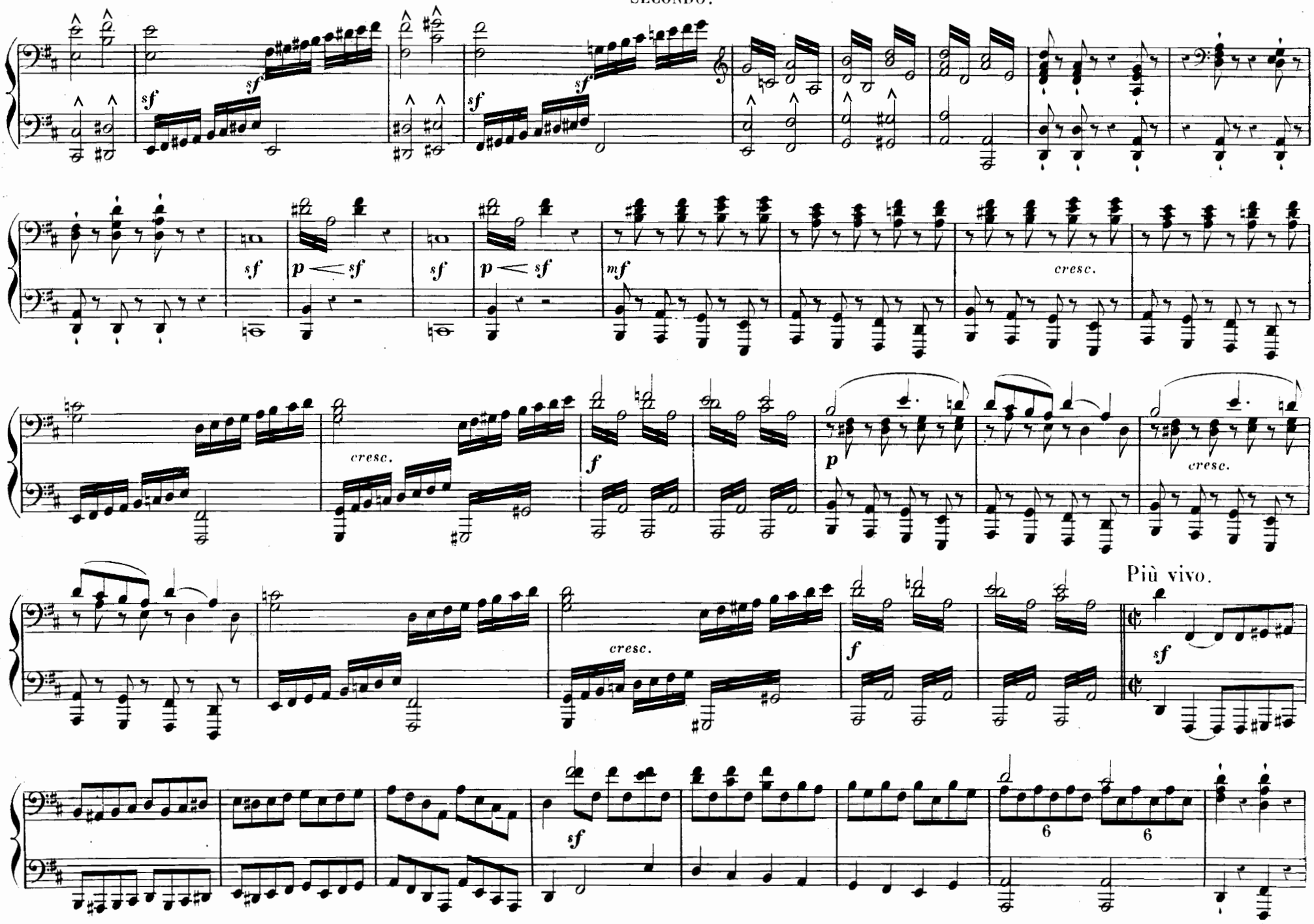
sf
p < sf
mf
cresc.
f
p
Più vivo.
6
6

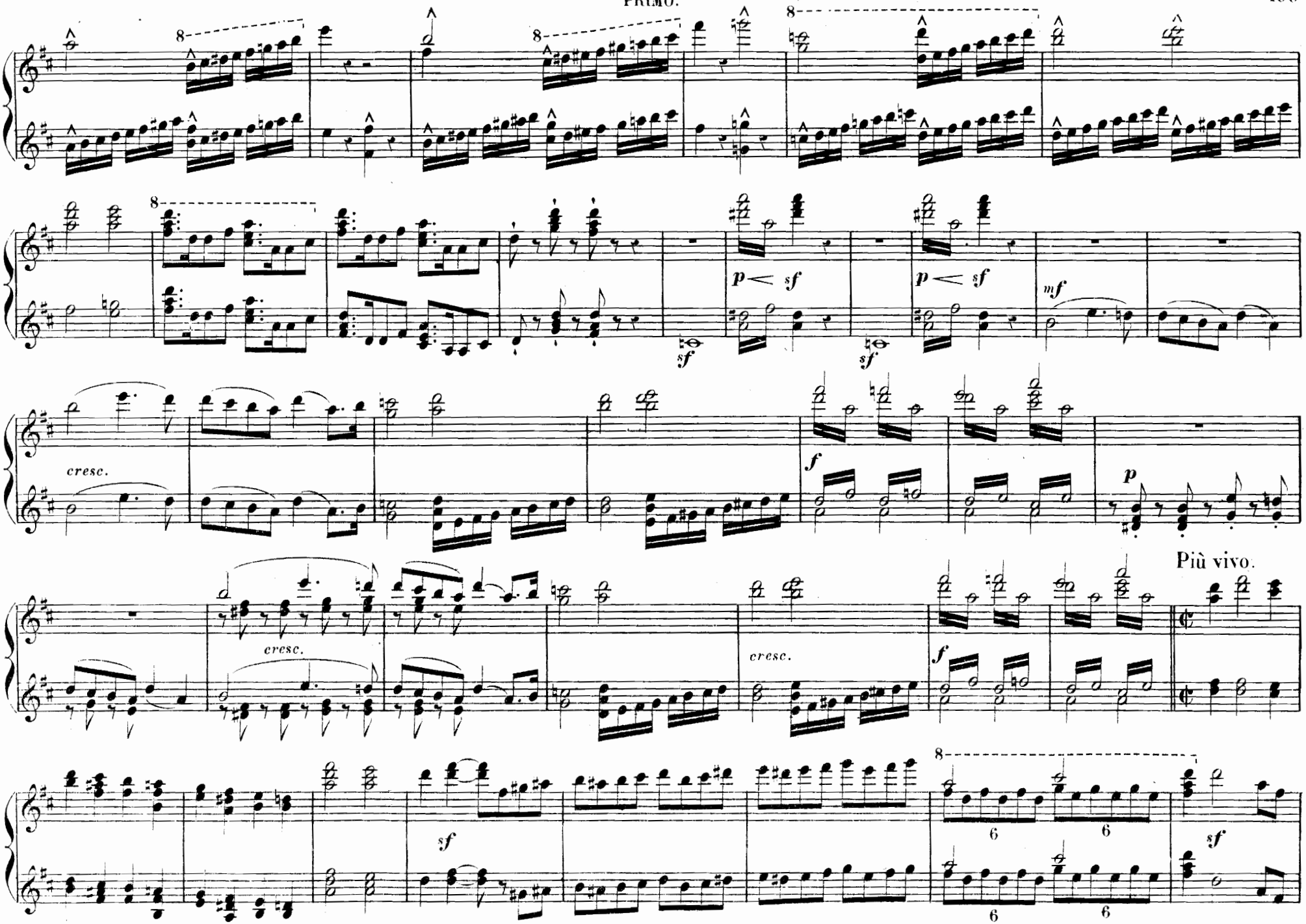
8
p < sf
sf
mf
cresc.
f
p
Più vivo.
6

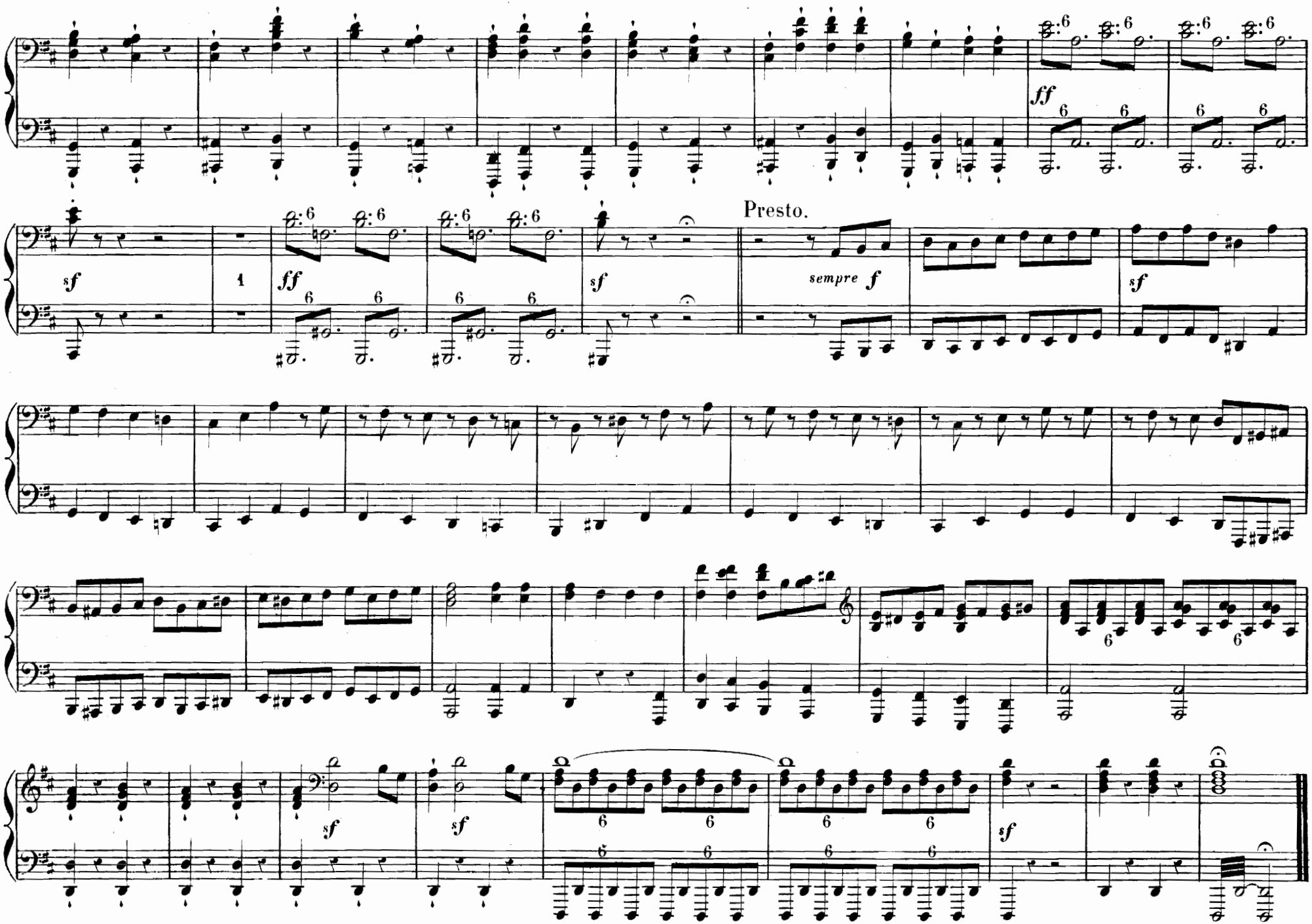
ff
sf
1
ff
sf
Presto.
sempre f
sf
sf
sf
sf

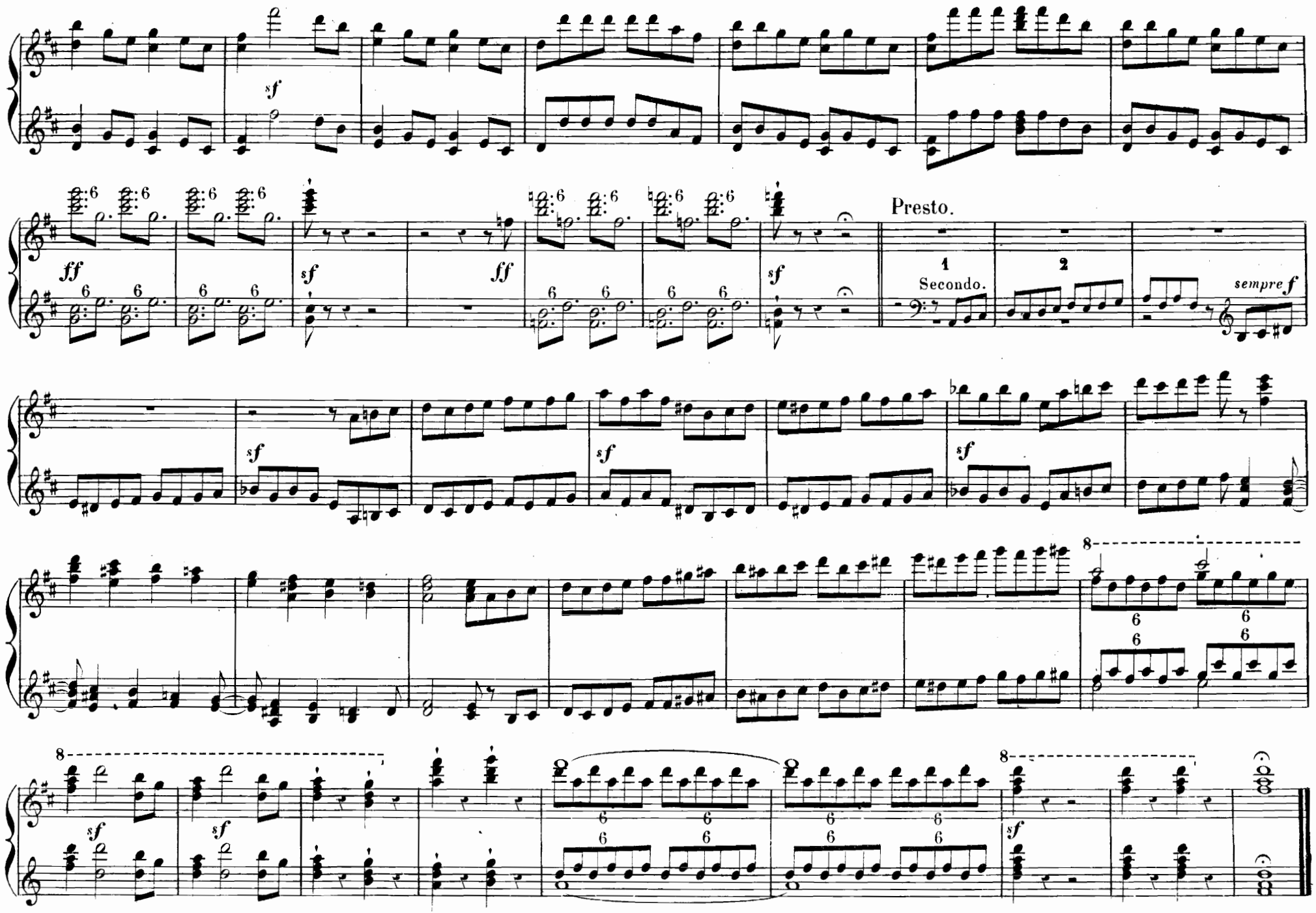
sf
ff
sf
ff
sf
Presto.
1
Secondo.
2
sempre f
sf
sf
sf
8
sf
sf
8
sf
8