

George Frideric Handel

MESSIAH

I74I

Trombe, Timpani

PART I

1-17 Chorus: *Glory to God in the highest*

Allegro

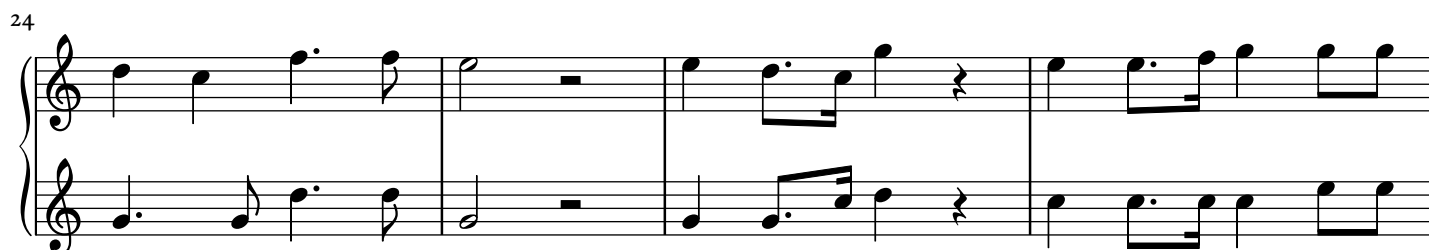
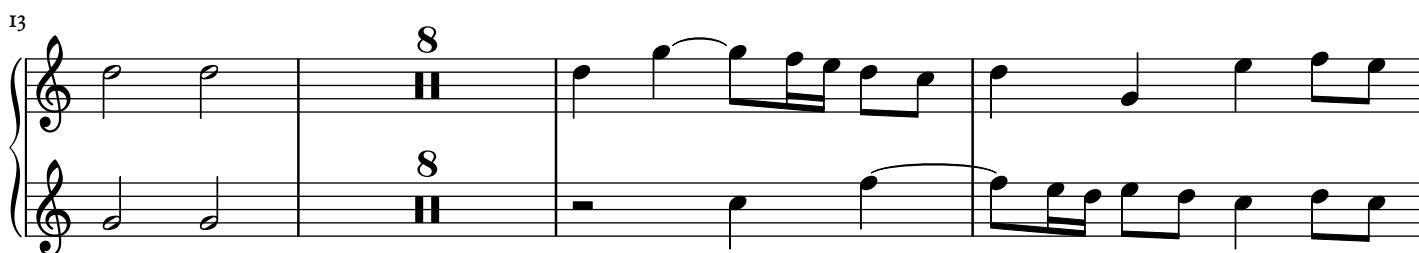
Trombe
in D

PART II

2-22 Chorus: *Hallelujah*

Allegro 13

Trombe in D

Timpani

16

21

26

30

3

3

3

MESSIAH

4

37

42

55

59

67

76

80

84

88

91

END OF THE SECOND PART

PART III

3-4 Air: *The trumpet shall sound* (bass)

Pomposo, ma non allegro

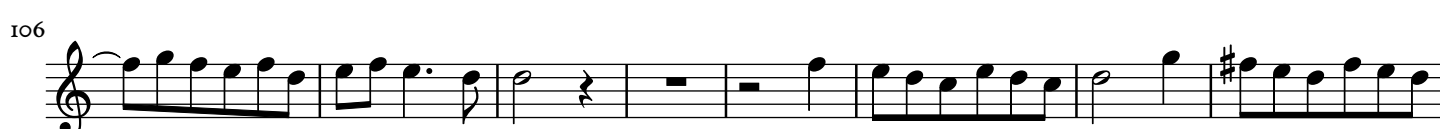
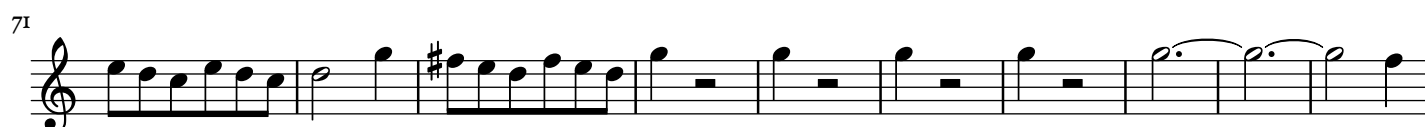
Tromba
in D

114

124

133

142

150

*Fine.**Dal Segno.***3-9 Chorus: *Worthy is the Lamb***

Trombe in D

Timpani

Largo

Andante

Largo

Andante

24 **Larghetto**
29

57

61

66 **Adagio**

3-10 Chorus: *Amen*

Allegro moderato

30

Trombe
in D

Timpani

35

2

2

2

43

2

29

2

29

2

29

78

2

29

2

29

83

Adagio

2

29

2

29

END OF THE ORATORIO

