

# String Quartet nr. 18 in E minor

for 2 violins, viola and cello

Viola.

Gaetano Donizetti (1797-1848)

Maurizio Tomasi

**Allegro.**

6

11

15

19

22

25

28

31

36

40

43

47

Public Domain

## Viola.

2

51

54

57

60

65

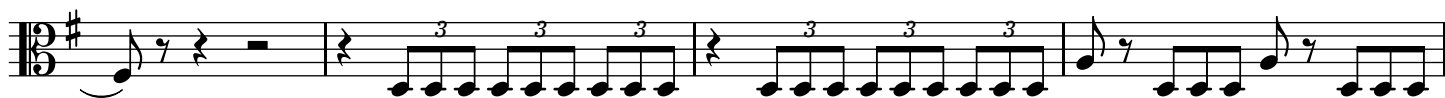

69

72

77

81

88

93

98

103

109

115

118

121

124

[illegible]

127

130

133

136

140

145

149

152

201

204

209

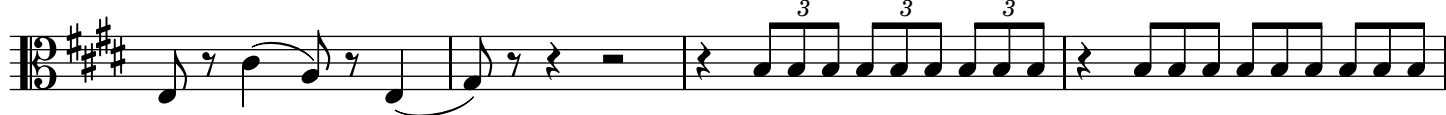

213

216

221

225

230

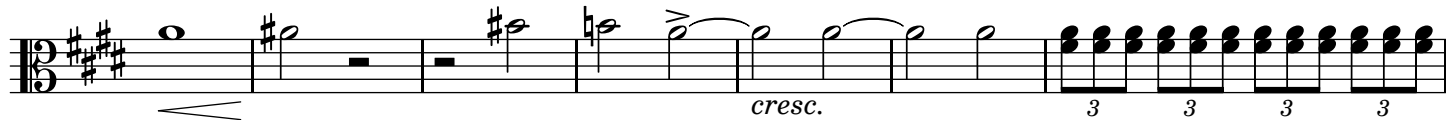

237

242

246

249

253

257

261

265

268

**Adagio.**

9

20

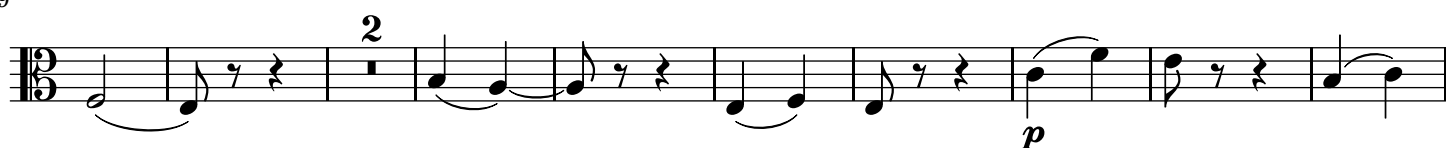

28

33

39

43

48

53

58

62

66

72

79

87

92

96

101

106

111

117

122

129

135

## Viola.

10  
30

33

37

40

43

45

48

51

54

57

60

63

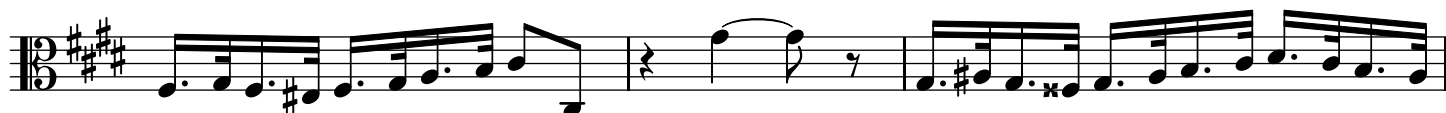

66

71

74

77

82

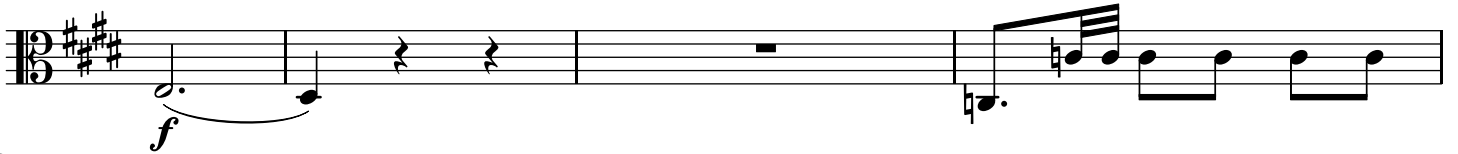

86

89

92

95

99

105

108

113

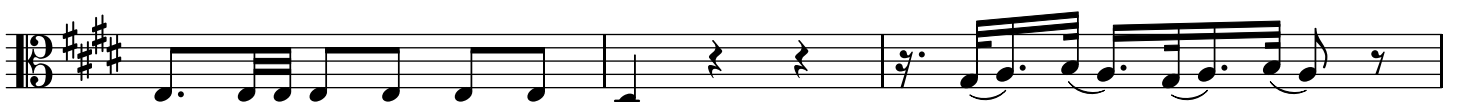

## Viola.

12

116

119

122

125

128

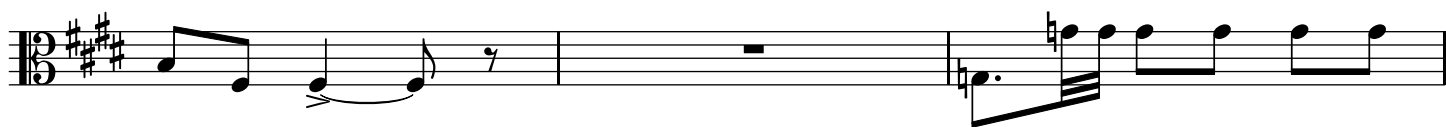

131

134

137

140

142

145

149

153

156

159

162

165

168

171

175

179

182

185

189

192

195

199

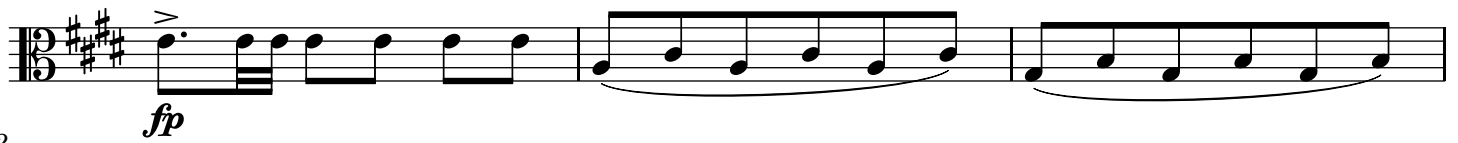

202

208

212

216

